40th Year, No. 320 SATURDAY EVENING November 16, 1918.

DECATUR REVIEW

THE COMMUNITY PAPER

DAILY AND SUNDAY 15c A WEEK | DELIVERED BY REVIEW CARRIERS BOTH IN DECATUR AND ELSEWHERE | PUBLISHED AT PROSPEROUS DECATUR, ILLINOIS EVERY DAY IN THE YEAR | PRICE: SINGLE COPIES DAILY THREE CENTS SUNDAY FIVE CENTS

That we devote ourselves to God,
is seen
In living just as though no God
there were.
—Robert Browning.

MEN IN CAMP TO RETURN HOME SOON

Orders Issued for Gradual Demobilization of Troops in United States.

Washington, Nov. 16—Orders have been issued, General March announced today, for the gradual demobilization of all troops in this country.

ORDER OF DEMOBILIZATION.

Demobilization will be in the following order:

First, development battalions, 71 in number and comprising 98,199 men.

Second, conscientious objectors not under arrest.

Third, spruce production division.

Fourth, central training schools for officers with some modifications.

Fifth, United States guards, now numbering 135,000 men.

Sixth, railway units.

Seventh, depot brigades.

Eighth, replacement units.

Ninth, combat divisions.

1,790,000 UNDER ARMS IN U. S.

There are now in the United States 1,790,000 men under arms, General March said.

200,000 HOME SOON.

Orders which will result in the immediate demobilization of 200,000 men are already issued and these men will be at their homes in the next two weeks.

RELEASE 30,000 A DAY.

When the reduction plan is under full operation, the chief of staff explained, 30,000 men each day will be released from the army.

AS TO MEN OVERSEAS.

Regarding the return of troops in France, General March said the order in which the divisions will be withdrawn is being left to General Pershing.

PLAN WELCOME HOME

It is the intention of the war department, however, so far as is practicable, to return each division to the locality from which the majority of its men came and to parade the division in adjacent cities so that the people may have a chance to give fitting welcome.

As an example, he said, the New England soldiers might be brought to Camp Devens and paraded in Boston and other cities.

RETURN ALL WOUNDED.

Orders have been cabled to General Pershing to begin the return at once of all casuals, sick and wounded who can be moved and convalescents. A steady stream of these men should begin immediately across the Atlantic.

Camps at home will be cleared out to prepare for the return of the expeditionary forces, and the general indicated that the process would be expedited. A unit of regular troops will be left at each camp to guard and police it in preparation for the arrival of the overseas unit.

TO FAVOR RAINBOW DIVISION.

Because of its unusual composition, General March said, and its brilliant record at the front, the 42nd (Rainbow division) will be given special consideration in the demobilization plans. The purpose of the department was not outlined specifically, but the impression was gained that the division will be paraded in Washington before it is mustered out.

PERMANENT ARMY PLANS

Steps already have been taken toward the organization of the permanent army. All men now in the army have been or will be offered an honorable discharge from the emergency enlistment and an immediate re-enlistment in the new forces. A furlough of one month will be given as an incentive to re-enlistment.

BONUS OF MONTH'S PAY.

It was announced that congress will be asked to give each man discharged from the army regardless of whether he re-enlists, a bonus of one month's salary. General March pointed out that all soldiers are entitled, under law, to wear their uniforms for three months after discharge. This will make less difficult the immediate task of supplying civilian clothes to the demobilized army.

AS TO OFFICERS' STATUS.

The return of commissioned personnel of the army to civilian life, General March said, would be effected by dividing the present list of officers into three classes; those who desire commissions in the regular army, those who are willing to hold themselves available for future service as reserve officers and those who desire honorable discharge from the service.

Instructions have been issued to the army staff corps to carry out reduction in their commissioned and enlisted personnel lists, keeping pace with the reduction of the line forces.

EXPEDITE CASUALTY LISTS.

General Pershing has been directed to expedite complete casualty lists of his forces, showing the names of every man killed or wounded or missing up to 11 a. m. Nov. 11. General March would not hazard an estimate as to what the final total would be.

Replying to a question as to the number of American prisoners in Germany, he said official reports up to Oct. 15 gave the total as 5,778.

HELD 52 MILE FRONT.

General March sketched the official line held by the Allied armies and the Americans along the west front when the fighting stopped. The front held by the First and Second American armies at that hour measured 52 miles. Of the American force General March said

"It had reached its highest point of military excellence on the day the fighting stopped and had endeared itself to the hearts of the American people."

PREPARE PORTS FOR HOME COMING

Ports of the Atlantic coast from Boston to Charleston, S. C., General March said, are being organized to handle returning troops, and it is possible that ports south of Charleston will be used.

The question of final disposition of the great cantonments is being studied, General March said, and no decision has been reached. New construction already largely has been stopped.

NO MORE GO OVERSEAS

In discussing the demobilization plans with senators at their weekly conference today, War Department officials said Secretary Baker planned to stop all movement of additional troops to Europe with the exception of surgical units.

ORDERS AT CAMP GRANT.

Camp Grant, Nov. 16—War department orders received at Camp Grant today direct that all permanent camp organizations be filled to authorized strength. Upon the completion of this work all surplus men excepting those specialized in occupations such as telegraphers, railway men and mechanics, will be discharged from the army.

It is expected that demobilization of the surplus here will commence within a week. The 161st depot brigade will be reduced to four battalions. There will be only two development battalions. No soldier suffering from a social disease will be discharged from the army until cured.

The 3,200 men in the infantry officers training camp are to decide by tomorrow night whether they will remain until the end of the course, be discharged immediately, or return to the unit from which they were sent to the school.

ARRANGE GERMAN FLEET SURRENDER

London, Friday, Nov. 15—Preliminary discussions concerning the handing over of the German fleet were held tonight at Rosyth, on the Firth of Forth, Scotland, between Admiral Sir David Beatty and delegates from the German soldiers' and sailors' council and the German vice admiral, Meurer.

When the cruiser Koenigsberg, which brought the German delegates, arrived off the Isle of May, on the Scottish coast, this afternoon, it was met by British vessels which escorted it to Rosyth. The preliminaries so far have been carried out without hitch and it is not expected the Germans will quibble over details. American officers will be present at the surrender of the German high seas fleet.

HUNS LIBERATE ROUMANIANS

[By Associated Press.]

WITH THE AMERICAN FORCES IN ALSACE-LORRAINE, Nov. 16.—Roumanian prisoners began reaching the American lines late yesterday. They said the Germans had freed them rather than give them food or provide transportation for them. The Roumanians appear in groups at different parts of the front, being supplied with clothing and fed by the Americans.

The Germans all along the line are withdrawing in large numbers.

President Wilson's Victory Smile

HARRIS & EWING.

This is the first picture of President Wilson taken since peace came. It was taken just after he had told Congress the armistice terms.

EMPLOYMENT FOR BRITISH SOLDIERS

Plans Under Way to Care for All Troops.

London, Friday, Nov. 15—(Via Montreal)—Each British soldier will be provided with employment after the great armies in the field have been demobilized, according to comprehensive plans which are now being worked out by the government. The machinery of war will be turned into machinery of peace as expeditiously as possible so that there will be no period of stagnation during which there might be much distress.

Money grants to civilians and former soldiers who are unemployed owing to peace are to be provided. There will be extra allowances for dependents. These grants will run for thirteen weeks for civilians and twenty-six weeks for discharged soldiers.

Men employed in "pivotal industries" and mines will be the first to be discharged from the army and workers in other trades will be released, according to the national needs.

Retired men will receive preference. For a year after the war permanent appointments to the civil service will be reserved to officers and soldiers.

CHANCE TO GET LAND.

Plans are being worked out to give soldiers special facilities to obtain land. Men from the dominions employed at war work in England will be quickly released. The ministry of munitions will be supplanted by the ministry of supply, which will dispose of war stores, the value of which is estimated at 100,000,000 pounds. Production of materials needed in the building trades will be expedited. Iron and steel will be released from control at once and other metals will be placed on the pre-war basis in six months.

There has been no general discharge of munition workers as yet. The scale of war wages in all trades continues high because of the high prices of necessaries of life.

FAMINE EXCUSE, HUNS CRUSHED

Paris, Nov. 16—(4.35 a. m.)—Field Marshal von Hindenburg in his message to the German army said that the threat of famine caused the acceptance of the armistice, says Marcel Hutin of the Echo De Paris. "Although food difficulties played a part in the defeat of Germany, the determining cause of the German collapse was the fact that the enemy's army was on the brink of disaster.

"The first words the German plenipotentiaries said to Marshal Foch were in substance, 'Germany's army is at your mercy, Marshal. Our reserves of men and munitions are completely exhausted, making it impossible for us to continue the war'."

UPRISING AGAINST GERMAN TROOPS

Paris, Nov. 16.—(4:40 a. m.)—A German airplane arrived yesterday morning at the French lines bearing an urgent message from the mayor of Mulhausen, asking that a French regiment be sent there to maintain order. The population, full of enthusiasm, has risen against the Germans, who are retiring in disorder, to the Echo De Paris.

HUNGER CAUSE OF HOLLAND'S CRISIS

The Hague, Wednesday, Nov. 13.—The second chamber of the Dutch parliament engaged in a bitter debate today. Addresses were made denouncing demands that the premier give further details as to expected food supplies from the United States.

David Wykoop, the revolutionary socialist, demanding the immediate abdication of the queen, urged a general strike. He proposed that demobilized troops should refuse to surrender control of the armies until assured of food supplies for themselves and families.

AVOID PEACE MEET DELAY

Washington, Nov. 16—There was a disposition to delay the holding of the peace conference until the political situation in Europe had somewhat crystallized, but it is now understood other considerations finally led to a decision by the Associated Governments to proceed to assemble the conference at the earliest date that can be set, having regard to the difficulty of ensuring the attendance of commissions or delegates at Versailles, which seems most likely to be selected as the place of the meeting.

One reason suggested for the change of decision is the necessity of restoring the channels of trade and industry in the late enemy states so as to afford employment to labor and thereby relieve the threats of Bolshevism and anarchy. Another is the general desire now expressed by all of the allied Governments to relieve the civilian populations of the Central powers from the danger of famine.

SENATE DEBATE

Washington, Nov. 16—The plan for a league of nations to enforce peace, as proposed by President Wilson in his fourteen principles and endorsed by allied statesmen, was criticized and approved in debate yesterday in the Senate.

Senators Walsh, of Montana, and Owen of Oklahoma, both Democrats, praised the plan, while Senator Poindexter, Republican, of Washington declared such a league would necessitate revision of the federal constitution and virtually would bring about the abrogation of the Monroe doctrine.

CZECHS TENTH DEBTOR TO U. S.

Washington, Nov. 16—By extending a credit of $7,000,000 to the Czecho-Slovak national council today, the treasury added a tenth debtor nation among the Allies to the United States. Great Britain today was given a new credit of $200,000,000; Italy, $50,000,000, and Belgium $9,000,00.

The Czecho-Slovak loan, arranged through Thomas G. Masaryk, president of the new Czecho-Slovak republic, will be used to finance purchases in this country of arms, ammunition and supplies for the Czecho-Slovak armies in Russia and Siberia.

Today's credit brought the total credit of all the Allies up to 8,178,976,666.

GERMANS TEAR OFF RED BANDS

By Associated Press.

Copenhagen, Nov. 16.—Reports reaching here from Germany are of a more hopeful tone. A good impression has been made by the Socialist government's pronouncement concerning the constituent assembly. The Vorwaerts declares the pronouncement "makes the constituent assembly a certainty."

The Berlin correspondent of the Hamburg Fremoenblatt is encouraged by the events of the last few days. He reports that a large part of the members of the soldiers' councils have removed the red bands from their sleeves.

Not all danger for democracy has passed, the correspondent adds, but he says the government can rely on the soldiers who are the "real holders of power."

PRESENT PERSHING WITH D. S. MEDAL

Paris, Nov. 16—(2:15 p. m.)—American Ambassador Sharp, General Bliss and Admiral Benson went to American main headquarters today to present to General Pershing, the American commander-in-chief the American Distinguished Service medal.

CZECHO-SLOVAK'S NEW REPUBLIC

Berne, Nov. 16.—(5:05 a. m.)—The Czecho-Slovak republic was proclaimed yesterday by the National assembly, and the election of Professor T. G. Masaryk as president was ratified, according to an official dispatch from Prague.

HOOVER SAYS "LET HUNS THEMSELVES"

Relax Blockade His Solution of Problem.

New York, Nov. 16—The problem of feeding Germany is not one of going to their relief, but of relaxing the blockade "so that they may secure for themselves the bare necessities that will give staple government," said Herbert C. Hoover, food administrator, before sailing for Europe today to discuss food measures for the relief of starving populations.

'NOT WORRYING ABOUT HUNS"

"There has been a great deal of unnecessary furore in this country about feeding the Germans," he said "We are not worrying about the Germans. They can take care of themselves if given a chance, but the water tight blockade has got to be abandoned. If there is an advance relaxation of the blockade Germany can get food, fish from Norway and Sweden, grain from Argentina, but the blockade will have to be lifted. What is desired most is for Germany to get on some sort of a stable basis so she can pay the money she owes France and Belgium."

HOOVER'S SCHEDULE.

Mr. Hoover said that he expected to be in London only a day or two. He will then go to Paris to attend the Allied conferences at Versailles. His work may take him into Belgium, but he does not expect to meet any of the German food administrators. He expects to return to America by Christmas.

PLAN GERMAN TRIP.

Paris, Nov. 16.—Arrangements are being made for Herbert C. Hoover, the American food administrator to proceed to Germany and Austria in connection with the food situation.

It is declared he will go to Germany and Austria soon after his arrival in Paris.

WILSON MAY GO TO CONFERENCE

Washington, Nov. 16—With the assurance of an early assembly of the peace conference, attention has turned to the composition of the American commission.

The belief is growing that President Wilson will attend, but probably not in the capacity of a delegate or commissioner.

It is known that Secretary Lansing will head the American commission and Colonel House, Justice Louis Brandies and Elihu Root were mentioned as others likely of selection.

Besides the delegates a number of army and navy officers must be named to assist the commission.

There is a decided disinclination to involve the legislative branch of the government in any way in the work of constructing treaties, which is regarded as a purely executive function under the terms of the constitution. It also was today recalled the senate itself not many years ago recorded its formal objection to the appointment by the president of any of its members as commissioners to negotiate agreements which afterwards come before it for approval.

Notice has been taken by officials here of the demand by certain Socialistic elements, not only in Europe but in America, to have labor participate in the peace congress. Officials were understood to hold that to recognize labor in this way would be to establish class distinctions which would be thoroughly un-American.

STARTED PANIC AT MUNICH

Zurich, Nov. 16.(5:10 a. m.)—A panic developed at Munich Monday, according to the Tageblatt, of Stuttgart. Munich has been calm, but suddenly all sorts of alarmist reports became current.

Cries were raised in the streets of "the counter revolution is coming," and "here are the Prussians." Machine guns were posted on the street corners and began firing. For two days great disorder prevailed.

Railroad trains and street cars ceased running and telegraph and telephone communication was interrupted. Some semblance of order was finally restored yesterday.

ONE MORE HUN PRINCE QUITS

Basel, Nov. 16.—Prince Adolphe of Schaumburg-Lippe, says a dispatch from Buckeburg, has renounced his throne for himself and his family. A soldiers' and workmen's council has taken over the power in the principality.

Hun Mission Would Make Trip To U.S.

[By Associated Press.]

Berlin, Nov. 16. (By Wireless to London, 1:05 p.m.)—Foreign Secretary Solf has sent a message to Secretary of State Lansing urgently requesting President Wilson to give permission for a German commission to immediately leave Germany for the United States so as to personally lay before the American government the condition existing here and to assure the taking of steps to purchase foodstuffs.

SEEK HOOVER'S AID FOR HUNS

Berlin, Friday, Nov. 15—In his message to Secretary of State Lansing at Washington today, Dr. W. S. Solf, after appealing to him to intercede with President Wilson to send peace delegates to The Hague as soon as possible "in order to save the German people from perishing by starvation and anarchy," suggested that Herbert C. Hoover, the American food administrator, be assigned to the task of assisting the German people.

This section of Dr. Solf' message reads:

"American delegates could discuss with the plenipotentiaries of the German people the details of how the magnanimous help of America could save, in time, our fatherland from the worst. Perhaps the matter could be put in the tried hands of Mr Hoover, who has rendered such great service in Belgium."

"The acceptance of the oppressive armistice conditions, the necessity of supplying from scanty provisions the armies that are streaming back from the front; the cessation of navigation in the North sea and the Baltic by the continuance of the blockade which imperils our provision supply and the disturbed conditions in the east make the situation in our country daily more unbearable. The peril can be avoided only by the most speedy help."

HUNS DISCUSS WITHDRAWAL

Paris, Nov. 16.—(1:45 a. m.)—In accordance with Marshal Foch's instructions conveyed through Major Sisteron to the German great headquarters, German military and technical representatives met Belgian officers at Bruges, British at Mons and French and American at Nancy yesterday afternoon, says Marcel Hutin of the Echo de Paris.

The purpose of the meetings was to arrange the details of the withdrawal of the Germans across the Rhine and to discuss questions relative to railroads, rivers, canals and telegraph and telephone service.

The Germans gave information concerning the different systems of communication and the destruction effected or planned by the Germans. The British and Belgians dealt with the territory limited by the Dutch-Belgian and the Dutch-German frontiers, the Rhine and the line of Coblenz. The French and Americans discussed the region south of Charleroi and Bonn to southern Alsace.

FAIR, THEN RAIN, MIDDLE OF WEEK

Washington, Nov. 16—Weather predictions for the week beginning Monday issued by the weather bureau today, are:

Region of Great Lakes: Fair Monday except probably local snows along lower lakes; rain, probably about Wednesday northern upper lake region and about Thursday balance of lake region; generally fair end of the week. Nearly normal temperature except somewhat warmer middle of week in upper lake region.

Upper Mississippi and lower Missouri valleys: Fair weather with normal temperature early in week, probably followed by rain and warmer middle of week and again fair at end of week.

TO AVOID LABOR DISTURBANCES

Washington, Nov. 16.—The fundamental principles underlying plans for industrial demobilization, according to a war department statement last night, is "to prevent undue disturbances of labor and industrial conditions."

To carry out that policy, Maj. Gen. Goethals, director of purchase, storage and traffic, has issued circulars directing that the advice and assistance of the war industries board be secured by the war department bureaus where cessation of hostilities affect contracts.

ALLIED FORCES TO ENTER BUCHAREST

Triumphal Reception to Be Staged On Sunday.

Paris, Nov. 16—Allied forces are expected to enter Bucharest on Sunday, according to Jassy advices to L'Information. A triumphal reception has been prepared for them, it is said.

ALLIES CROSSED DANUBE NOVEMBER 9.

The Allies crossed the Danube on Nov. 9 and easily overcame such resistance as was offered by German forces there. British troops have entered Constanza, a Roumanian seaport on the Black Sea, sixty miles southwest of the Delta of the Danube.

General Berthelot, who commanded the French armies fighting around Rheims and later in the advance across the Aisne, is now in Roumania.

HUNS REFUSE TO SURRENDER 330 PERISH

Berne, Nov. 16—The German warship Wiesbaden refused to surrender to the revolutionists and tried to escape to neutral waters. It was pursued and torpedoed by revolutionary battleships and the entire crew of 330 men, including many cadets, perished, according to the Lokal Anzeiger of Berlin

REPORTED SUNK BEFORE.

TheWiesbaden, which is mentioned in the foregoing dispatch, was supposed to have been sunk during the Jutland battle, May 31-June 1, 1916. She was a light cruiser of 4,900 tons and was built in 1914.

ASK PROTECTION OF AMERICAN FORCES

[By Associated Press.]

WITH THE AMERICAN ARMIES IN EASTERN FRANCE, Friday, Nov 15.—Officials and civilians in villages in German occupied territory are sending messages to headquarters here, urging that American troops start toward the Rhine as soon as possible. It is feared that after the Germans move back there will be trouble caused by stragglers.

Most of these messages have been sent by French and Italian soldiers who have been released. These prisoners of war are reaching the American lines in large numbers.

A note reaching headquarters of the First American army today was written by a village priest. He said the Germans had been celebrating the signing of the armistice and his parishioners feared that their lives would be in danger if the Americans failed to arrive soon.

Several German officers have approached the American front lines during the last few days, asking what is to be done with the war materials left behind, according to the terms of the armistice. A German aviation officer asked today where the planes of his squadron are to be delivered. All these queries are answered by a statement that a commission is now considering the question and that notification will be sent to the Germans.

Miss Margaret Wilson, daughter of the president, visited Verdun this morning. She then went to Mont Zeville, where only bare walls remain. She passed Malancourt, which for years was in no man's land, and now appears like a pile of crushed rock and went on to Montfaucon, which commands a view of the country for miles in all directions.

ABANDON FIXED SHOE PRICES

Washington, Nov. 16.—Abandonment of the recently adopted shoe schedule which provided for classification of grades and fixed prices ranging from $3 to $12, was announced today by the war industries board. Conservation features of the program which was agreed to by the industry will continue in force.

This action was agreed upon, officials of the board said, "in order that the fullest opportunity be given for the use of raw material released from the Government war program."

Increased production and competition are counted upon to regulate price levels.

Decision to continue conservation restrictions on styles and standards, was at the request of the industry to prevent waste of material, labor and capital.

QUEEN MARIA OF BAVARIA DEAD

Amsterdam, Nov. 16.—Queen Maria Theresa of Bavaria died on Tuesday, according to the Tageblatt of Munich.

Belgian Guards Enter Brussels

By Associated Press.

Paris, Nov. 16.—Belgian advance guards entered Brussels Saturday morning.

The German troops, in accordance with the armistice, began moving out of the Belgian capital Friday and now are nine miles away, according to the correspondent of the Midi on the Belgian front.

HELD OVER FOUR YEARS.

Brussels had been in German hands since Aug. 20, 1914. When it became evident the Liege forts could not hold out, the Belgian capital was evacuated, King Albert, the government and most of the army retiring westward. Some of the Belgian forces retired to Antwerp, which was defended stoutly by Belgian and British troops before it fell. In their occupation of Belgium the Germans maintained their principal headquarters at Brussels.

It was reported early in the week that King Albert would re-enter the city but a dispatch from Paris Friday said that his entry had been postponed probably until Nov. 23, when the Belgian parliament will re-open

MAXIMILIAN AT BADEN-BADEN FOR "A LONG STAY"

Basel, Nov. 16—Prince Maximilian, of Baden, former German chancellor, has arrived at Baden-Baden with his family. It is said that he will make a long stay here.

NEWS SUMMARY

Berlin.—The new German government has sent a message to President Wilson appealing to him "in order to save the German people from perishing from starvation and anarchy" to send plenipotentiaries as quickly as possible to The Hague or some other city.

Washington.—Copper producers and refiners agreed with the war industries board to maintain the present rate of production and preserve existing levels of prices and wages until Jan. 1.

New York.—Edward N. Hurley, chairman of the United States shipping board, announced that the purpose of his trip to Europe is to arrange transportation home of a large part of the American army.

Prague, Okla.—One person was killed and twelve others injured by a tornado which swept over Prague. Property damage was estimated at $60,000.

St. Paul.—Minnesota will remain "wet," official returns showing that the amendment abolishing the sale of liquor failed by 756 votes.

The Weather

Chicago, Nov. 16.—Following are the weather indications for Illinois for thirty-six hours, ending at 7 p. m. Sunday:

Rain tonight; Sunday generally fair in south, unsettled, probably rain in north portion; colder Sunday and in west and extreme south portions late tonight.

Local Observations.

Following is the range of temperature as recorded by Prof. J. H. Coonradt, United States weather observer:

7 p. m. Friday	51
7 a. m. Saturday	55
Noon Saturday	57
Highest Friday	60
Lowest Saturday	49
Precipitation	25
Sun rises (Standard time)	6:42
Sun sets	4:40

WEATHER MAP.

Chicago, Nov. 16.—The weather map at 8 a. m. today showed:

Canadian Northwest missing.

Northwest—26 to 50. Cloudy. Rainfall Duluth .02 raining; St. Paul .22 raining; Huron .02 raining.

West—42 to 56 cloudy; rainfall Dubuque .02 raining; Omaha 1.01 raining; Charles City .20 raining, Des Moines .16; Peoria .8, Davenport .02, Sioux City .50; Chicago .02, Springfield .16 raining.

Southwest—Temperature 48 to 56, cloudy, rainfall St. Louis .8, Wichita .10, Oklahoma .18; 12, Kansas City .10, Columbia .02 Springfield .12.

NEWSPAPER ARCHIVE®
NEWSPAPER ARCHIVE®

"In my Little Family"

Whenever a pain or ache comes up, I always have handy a bottle of

DR. JONES' LINIMENT

GENERALLY KNOWN AS

BEAVER OIL

It relieves Sore Throat, Cold in Chest, Headache, Neuralgia, Lumbago, Rheumatism, etc.

For 50 years it has been known as THE liniment for the whole family and for every external use. Remember to include a bottle in your boy's bag as he leaves for camp.

M. SPIEGEL & SONS, Mfrs., ALBANY, N. Y.
ALL DRUGGISTS.
30 AND 65 CENTS.

Fooling the "Flu"

JACK FROST CREAM is a dainty antiseptic cream. Inhaled in the nostrils it relieves congestion, opens the air passages and encourages deep breathing. Thus the system receives a more abundant supply of life-giving oxygen—nature's great purifier. Good for cold in the head, coughs, croup, sore throat, etc.

BEAR'S JACK FROST CREAM 25¢ 50¢
IN JARS AT ALL DRUG STORES

CARRYING A COLD AROUND WITH YOU?

Dr. Bell's Pine-Tar-Honey will help to relieve you.

The first dose will produce gratifying results. The second will convince you Dr. Bell's Pine-Tar-Honey is unequaled. Soon you forget you ever were a cold-sufferer.

The soothing, comforting effects of the medicine and its effective relieving qualities promote cold-and-cough-freedom as no other remedy can. Coughs, bronchitis, asthma, treat them with Dr. Bell's Pine-Tar-Honey and help Nature to get you back to normal. Economical- a little goes a long way.

20c. 60c and $1.20

Dr. Bell's Pine Tar Honey for Coughs & Colds

Bad Teeth—Bad Health —Sickness—Death

That is the complete cycle in many cases many more than most people believe. PYORRHEA is not only a bad disease in itself, but may be the cause of tuberculosis, Bright's disease, laryingitis, anaemia, gout, rheumatism, diabetes, stomach trouble, etc. Mouth washes, dentrifices, etc., will not cure. PYORRHEA requires treatment by a PYORRHEA expert.

Dr. MEANS
145 MERCHANT STREET.

LAMB FUNERAL HELD IN BEMENT

Bement, Nov. 16—Funeral services for Mrs. Elmer Lamb were held at the home at 2 o'clock Thursday afternoon. They were conducted by Rev. T. A. Adams, pastor of the Methodist church. Music was furnished by Mrs. Sam Postlewait, Misses Ethel Anderson and Eva Hill and Roy Jones. The bearers were Thomas W. Lamb, Frank Lamb, R. R. Siders, Dr. Carl Wright, Dio Rittenhouse and Trumbull Rittenhouse.

Mrs. Lamb was born in LaPlace, Feb. 15, 1889. Her parents, Mr. and Mrs. C. T. Rittenhouse moved later to near Bement and on Feb. 13, 1909, she was united in marriage with Elmer Lamb. In June 1917 she united with the Methodist church.

Mrs. Lamb leaves her husband, her daughter Freida, her parents and her brothers, Dio Rittenhouse of Camp Grant and Trumbull Rittenhouse of Bement.

Dio Rittenhouse came home from Camp Grant Wednesday on a five days' furlough.

Elmer Haynes came home Thursday from Camp Grant, having been given a five day furlough.

The senior class of Bement high school held a farewell party Tuesday evening in the home of Jessie Sams for Ruby Neubanks, who left Friday for her new home in Englewood.

The seniors present were Elzora Fisher, Jessie Sams, Ruby Newbanks, Fleeta Hanman, Maude Fairbanks, Marguerite McNamee, Hallie Schadow, Hazel Totten, Walter Madden, Sereno Rodman, and Roy Palmer. Other guests were Faye Creel, Wyatt Patterson, Cecil Gregory, Tarleton Smith and Ernest Henehry.

Russell Postlewait of the S. A. T. C. at University of Illinois, was one of seventy young men sent to training camp Thursday.

Mrs. W. H. Harte received a letter a few days ago from her son, Harry G. Cox, who since last August has been at Camp Sevier, S. C., saying that he had been recommended to attend the officers' training camp at Camp Fremont, Calif., and was to go this week. The recent rulings have changed that.

Corp. Rowe Steel of the S. A. T. C. at McKinley university spent Sunday at home. He had as his guests Corporal Zollars and Sergt. McConnell.

Mrs. Stephenson of Decatur visited her cousin Mrs. W. J. Day here Thursday.

T. A. Dysart of Joliet is visiting his uncle, the Messrs Fleming.

Eugene Fritz who was a guest of C. M. Conger returned to his home in Ft. Wayne, Ind., Thursday.

Mrs. Allen Sides and Mrs. Fred Parrish of Paris were here to attend the funeral of Mrs. Elmer Lamb.

An official notice of the death about transport of Judd F. Weedman of Farmer City, was received this week.

A memorial service will be held in the Christian church Sunday morning for John Ditty, who was killed in action, Sept. 13, in France.

Private A. C. Stadler, Co. E, 106th U. S. Engineers writes in a letter to his parents: "I never realized how much the 'Y' was really doing for the men. The work in the camps at home was a revelation, but over here, well, we'd be lost without them."

Sergt. Russell Hill in a letter written in France, Oct. 13 says he had received no mail since July 15.

The Epworth league cabinet decided Wednesday night to have a three number lecture course after holidays.

Ernest Bingham, nephew of Miss Luella Bingham and a resident of Bement when he was a child has been commissioned a major in the coast artillery. He has for some time been stationed at Ft. Warden, Washington.

Rose Taylor of Battery D, 79 F. A. writes under date of Sept. 11 from Plaermel, France that France has us beaten on roads. All of them are crushed rock and show no signs of mud. Mere words cannot express the beauty of the country. The country towns are way behind our towns, no enthusiasm, things are done just as they were done by the people many years ago. The buildings are old and dirty. Many of the houses have no floors and dogs and cattle are housed in them.

Corp. John C. Schadon writing under date of Oct. 14 from La Courtine, France says: "News has reached us that peace is practically present and our hopes and prayers are that it is. I am not sure as to my home coming for rumors are that we will be offered splendid chances to remain here, and if such is the case we would get to see many interesting places and gain much experience."

PASS BAD MONEY IN MIDLAND TOWNS

Taylorville, Nov. 16.—Out in the Midland towns a gang of boys have been caught passing counterfeit 25-cent, 50-cent and dollar silver pieces. It is thought by the authorities that some man or group of men is using the boys as tools. However, the youngsters have so far failed to tell anything that can lead to an arrest. The coins are good imitations, only their ring is off key.

OTHER NEWS.

The Taylorville Chapter of the Red Cross will continue to make surgical dressings until it has finished its quota, despite the announcement that no more are needed from the national organization. 1500 more will put the chapter over the top.

Mrs. Celia Giodenzi, age 28, wife of Frank Giodenzi, a miner at the new shaft in Taylorville, died of pneumonia Friday at her home on South Wyandotte street. She was born in Italy, but had been in Christian county several years. A daughter, age 7, survives with her husband.

Floyd Baughman, cashier of the Farmers' National bank, who has been in a critical condition with double pneumonia, is reported somewhat improved.

Kincaid, Jelsyville, Tracy and Bulpitt are to petition the government to permit the U. S. physicians, who are handling the influenza epidemic there, to remain until the disease is stamped out. The surgeons have received word from Washington that there are to clean up their work with all dispatch.

That his son, Otis is a Hun prisoner is the word that Ed Taylor of Stonington received Thursday. That the boy is now on his way to the allied lines is probable, as he was captured before Nov. 1, and all of the American prisoners taken prior to that date have been reported as enroute to the allied lines.

Goldie Oates of Taylorville has filed a suit for divorce against Vern H. Oates, charging cruelty on several occasions, including fistic assaults. They were married at Decatur, July 27, 1912, and lived together until Oct. 16, 1918, on which occasion, says the bill, Vern expressed his disapprobation by kicking over the cook stove. The wife asks the custody of their only child Gwendolyn, age 5.

LATHAM.

Mr. and Mrs. George Best have returned from a visit with their daughter at Bates-ville, Ark.

Waldo Hunt has been suffering with a broken collar bone since Sunday. He fell from a tree causing the accident.

H. B. Knight visited in Peoria Thursday.

The schools opened here Thursday. Churches will open Sunday.

Mrs. A. Liesch went to Peoria Tuesday to visit with her daughter, Mrs. H. Hull and to attend the chrysanthemum show.

G. Best and wife received word Thursday from their son, Eliza who is in France. This is the first news they have had from him for six weeks and it told of him being wounded and in the hospital. He had also met Pete Banks another boy from this vicinity.

Mrs. Myrtle Wooldridge visited relatives at Tilloma, Argenta and Decatur this week.

Mrs. Len Hunt and daughter Illinois, and Mrs. D. Martin were visitors at Decatur Friday.

Mrs. Tom Rice and Mrs. Hettie Wilson and Mrs. Laura Birks visited in Decatur Friday.

Miss Ruby Stinnett has been on the sick list this week.

Most of the influenza patients are now able to be up.

Mrs. Bruce Beck and two daughters of Dunlap, Ia., and Mrs. Beck, her mother of Nashua came Friday evening for a visit with Mr. and Mrs. Pat Gilbert.

Mrs. Tott Dreebach and son, Dan visited at Monticello this week.

William Conlee was at Springfield Tuesday.

Mrs. William Grey and family spent Friday with Mrs. Ida Scott and family.

Miss Mary Hadden of Decatur visited the first of the week with her sister Miss Emma.

Mr. and Mrs. L. W. Crow who went to North Carolina a few months ago for the benefit of Mr. Crow's health, returned to their home here Wednesday.

Relatives and friends have received cards from Donald Crow, Ed Heinlein, Robert Uhl and Charles Newberry stating they have arrived safely overseas.

Mr. and Mrs. R. J. McClure and son of Decatur are visiting Mr. and Mrs. J. W. K. McClure.

HAMMOND.

A meeting of the Aid society of the Methodist church was held Wednesday afternoon and the following officers were elected for the year.

Mrs. B. Y. Vanhook, president; Miss Mary Martin, first vice president; Mrs. A. J. Jockisch, second vice president; Mrs. J. W. Deck, secretary- treasurer.

A number of airplanes from the Chanute field, Rantoul landed in Hammond Friday morning.

The children of the various grades of the school here gave an entertainment at the Lion theater Thursday night for the benefit of the school to raise money to pay off some of the out standing bills.

William McIntyre is carrying his right hand in a sling as a result of having his hand broken in an auto accident when the car of Walter Ponder hit the telephone post in front of the federal building.

Misses Ella and Viola Hines of Lovington visited here Thursday with their brother, Grover C. Hines and family.

Troy J. Crowder, Ray B. Ponder and E.B. Leavitt assisted the Lovington band in furnishing music for a peace celebration held at Lake City Tuesday night.

Hugh M. Blimey, editor of the Arthur Graphic and son, Hugh, who is a lieutenant in the U. S. army and Harry Campbell of Arcola were here Tuesday to visit the former's father-in-law, F. M. Powell manager of the Hammond Co-operative Grain Co. Mr. Kinney has been in the service the past two years and obtained his commission upon his education and merits. Mr. Campbell who is home on a furlough was wounded in France some time ago while on patrol duty.

Rev. A. J. Jockisch will have as his subject at the Sunday evening service at the Methodist church, "The Patriotism of Peace."

A letter received from W. A. South, who is in France, states that he had the misfortune to have his index finger on his right hand temporarily put out of commission. He also had a gas attack which rendered him speechless for awhile, but in all he is getting along in good shape.

BEARSDALE.

Mr. and Mrs. Lee Weltmer and son, Robert of Oreana, Mrs. Charley Preston and daughter Helen and Grace and W. Herington and family spent Sunday with Mrs. A. J. Weltmer.

Mr. and Mrs. R. E. Good and children are ill at their home with influenza.

Mr. and Mrs. Charley Wentz and Mrs. E. Trimmer of Decatur spent Sunday with Irving Trimmer and family.

Charley Preston and family moved to the Ehrhart residence Monday.

Mrs. Ernest Catlin and children spent Monday in Decatur with Mrs. E. B. Durkam.

Revival meetings are being held at Boiling Springs church this week.

Miss Myrtle Weltmer is ill.

Flavor and Energy

BAKER'S COCOA

is a delicious and wholesome drink of great food value and absolute purity.

"Chocolate and cocoa add flavor and energy giving material to a diet and their use will help in many ways in the preparation of palatable, nourishing dishes from those foods of which there is an abundance."

Booklet of Choice Recipes Sent Free.

WALTER BAKER & CO.
Limited
DORCHESTER, - MASS.
Established 1780

FLOYD PERRY, J.M.U GRADUATE, DEAD

Tuscola, Nov. 16.—Word has been received here that Floyd Perry, who had been previously reported as seriously ill with pneumonia, had died at his home at Gary, Ind. He was the son of Mr. and Mrs. J. B. Perry, formerly of Camargo and later of Tuscola, and was well known here.

Perry attended the Tuscola high school and was a graduate of the James Millikin university at Decatur. He was prominent as a football player. Soon after his graduation from Millikin university he took employment with the United States Steel corporation in their offices at Gary, and has been with them since, having worked up to a responsible position.

A short time after finishing his education he was married to Miss Daisy Cross of this city, who survives him. He also leaves his aged parents and a sister, Miss Ida Perry, all of Harper, Kan. He was about 32 years old.

A telegram received here by relatives Friday stated that no funeral arrangements had been made, pending the arrival of the parents of Mr. Perry at Gary. Tuscola relatives believe that the body will be brought to Tuscola for burial.

The trial of S. S. Duhamel, as executor of the will of Susanna Dressback, vs. J. G. Myers, occupied the time of the circuit court Thursday and it was not thought that the case would be given to the jury before closing time Friday evening. The suit is brought against Myers in an effort to recover money. Myers filed a counter claim as an offset on the grounds that himself and wife, who is a daughter of Mrs. Dressback, are entitled to some compensation for the care and services which they claim to have rendered to Mrs. Dressback during her last sickness and for some time previous.

The jury in the case of G. R. Helm as executor of the will of William Barracks versus D. H. Barracks, and which was tried earlier in the week, returned a verdict in favor of the plaintiff. A motion for a new trial was made, but no decision was rendered by the court as to the motion. This is also a case in which the executor of the will is seeking to recover money claimed to be due the estate from the defendant.

J. R. Cantrell was in Decatur Friday.

Mrs. Mabel Smith Vance returned Friday to her home in Southeast Missouri, after a visit with her parents, Mr. and Mrs. Isaac Smith.

Rhea Zanglein went to Chicago Friday.

Mrs. Donna Roberts Wagner of Newman, was here Friday while enroute to Battle Creek, Mich., to visit her husband, J. D. Wagner, who is in training at Camp Custer.

Mrs. A. W. Bragg was in Champaign Friday.

James L. Dawson was in Pesotum Friday.

JOHN F. BENDER OF MT. PULASKI DEAD

Mt. Pulaski, Nov. 16.—John F. Bender, aged 74 years, a well known and liked retired citizen of Mt. Pulaski, died at 2 a.m., Friday.

"Uncle" Bender as he was affectionately known, was up town as usual the day before and his sudden death was a shock to the community.

Mr. Bender was born in Germany but had been a resident of this city for many years. He was a veteran of the Civil war and marched with the G. A. R. in the victory parade here Monday.

He is survived by his wife and son John Bender and daughter Miss Anna Bender. Another daughter is married but not a resident of this city and until she has been heard from the time of the funeral can not be announced.

City Marshal Al O'Connor was called to Kansas City Friday to attend the funeral of his niece, Mrs. Maxwell.

CASNER.

Mrs. Walter Hodge and daughter, Mrs. Powell were called to Chicago Monday to attend the funeral of Mrs. Hodge's nephew who was killed in an accident there.

Farmers are all delighted with the nice weather for corn gathering, and are getting along with their work well, considering that help is scarce.

The Missionary society met with Mrs. Ola Tuhill Thursday. Two new members were taken in at this meeting, Mrs. Thomas Barnett and Mrs. E. H. Chapman. Mrs. Maude Harle joined the society some weeks ago.

The Casner women will serve oysters and ice cream on Thanksgiving Evening in the church basement.

Miss Bessie Davis was a Decatur visitor Thursday.

The school opened here this week.

Mrs. Tuhill of Dalton visited her son, Don Remus this week.

Casner and vicinity were well represented at the peace celebration in Decatur.

NIANTIC.

Mrs. U. T. Reeves and daughter of Hopelle, spent Wednesday here with Mrs. Reeves' mother, Mrs. Okuly.

Mrs. John Hagen is at home from St. Mary's hospital in Decatur.

Mrs. Ethel Allison, and children of Red Height, S. D., are here visiting her parents, Mr. and Mrs. Melvin Stinnett.

Mr. and Mrs. Herbert Stinnett have moved here from Chatham.

Miss Elizabeth Connor is at home from St. Mary's hospital in Decatur.

Mrs. S. A. Edwards and daughter, of Decatur visited here with Mr. and Mrs. G. U. Morrison last week.

Miss Cora Munson is agent for the Illinois Traction Co. here now.

Ora Lawton is at home from Camp Grant on a furlough.

Mrs. Winn, a Red Cross nurse of Chicago is assisting Miss Jewel in the hospital work here.

Mrs. Clyde Cavanaugh and Mrs. Edward Ryan have returned home to Springfield after visiting relatives here.

Mr. James Hawk, spent Tuesday in Springfield.

Mr. and Mrs. Baxter of Grayling, Mich., are here visiting their son, Earl Marshall and family.

COLDS

Head or chest—are best treated "externally"—

Your Bodyguard
VICKS VAPORUB
NEW PRICES—30c, 60c, $1.20

Get the Genuine and Avoid Waste
MORGAN'S SAPOLIO SCOURING SOAP
Economy in Every Cake

S. F. STENNETT IS IN VICHY, FRANCE

Has Been Working in Base Hospital Over There.

Mrs Stella Stennett, 1098 West Macon street, received a letter from her son, Sherman F. Stennett, Wednesday. Sherman was drafted on April 23, and is now in Vichy, France. He writes:

"Vichy, France, Oct. 14, 1918.

"Dear Mother:

"I landed safely over here, and at present I am in the best of health. Have been moving around ever since I landed and I wanted to wait until I got permanently located before I wrote to you. I'm working in a base hospital here in the city of Vichy, France, and have a fine place to eat and sleep. This city is very beautiful and has the greatest spring water for your health that there is in the world.

"When you write to me, send me some of the Latham boys' addresses that are over here. I saw one from Decatur since I have been here. The leaves are just falling off of the trees here now, and I suppose it is about the same way at home.

"Tell all my friends that I am well satisfied where I am.

"I do not know much to write about, so I will close, hoping to hear from you soon. Give my regards to all the folks and tell them to write. Here is my address:

"Private Sherman F. Stennett, U. S. Base Hospital No. 19, A. P. O., No. 781, French Am. Exp. Forces."

MONTICELLO.

The Woman's Club will entertain the husbands and teachers tonight at the home of Mrs. Elsie Hettlebon.

Mrs. May McKinney of Decatur who has been visiting Mrs. H. P. Martin for the past week, has gone to Cerro Gordo for a visit there.

Piatt county has received its service flag for going over the top in the fourth Liberty loan drive. It arrived Thursday and will be hung in the court house along side of the other flags.

Mrs. H. D. Ellis was taken ill Thursday with influenza. Her baby is also ill. J. M. Bender is ill with neuritis. He has been ill since last week.

Miss Pearl Musgrove is ill.

J. C. Miller will go to Springfield Monday to the encampment of the I. O. O. F. lodge as a delegate from here. County clerk Harvey Fox will go to the grand I. O. O. F. lodge next week as a delegate from Sidney lodge.

MORRISONVILLE.

Mr. and Mrs. F. O. Shoudemus of Des Moines, Ia. are visiting at the home of Mr. and Mrs. Walter Grundy. Mrs. Jasper Merry, of Burlington, Ia., who was visiting T. J. Christopher went to Alton Tuesday.

Mrs. John Hendricks returned Tuesday from St. Louis.

Charles Tyler went to Litchfield, Tuesday.

Mrs. J. F. Clickener and Mrs. W. H. Harp were in Litchfield Wednesday.

Mrs. Henry Haines went to Reno Wednesday to visit Mr. and Mrs. Thomas Snider.

J. F. Clickener and Charles Clickener left Wednesday for Portageville, Mo., where they will spend several weeks' hunting.

Mr. and Mrs. A. A. Cashin and Miss Theresa Cashin were in St. Louis Wednesday to see Peter Cashin, who is in the hospital.

Mrs. J. C. Wahl of Chicago is the guest of her mother, Mrs. Susan Estabrook.

James Sheridan of Lima was here Thursday the guest of Mrs. Peter Dow.

Mrs. Charles Miller, Mrs. Joan Nolan, Miss Mayme O'Donald and Frank Farley of Nokomis were here Thursday visiting Miss Bess McLean.

Miner Gowin arrived Thursday from Camp McArthur, Tex., to visit his parents, Mr. and Mrs. A. E. Gowin.

WAS CONSTIPATED AND A NERVOUS WRECK

Bed-fast four months. Now up and gaining in flesh.

"Four months ago I was bed-fast. I was badly constipated, suffered continually from chills and fever, and was always taking cold, until my nervous system was completely wrecked. I suffered with neuralgia, pains around my head, soreness all through my chest and pains under my shoulder blades.

"It is all gone now. I am on my feet and doing my own cooking, and gaining in flesh right along. Milks Emulsion has certainly worked wonders for me."—Mrs. Frank Rhoderick, R. R. 26, Decker, Ind.

Constipation is the mother of a large family of diseases. The whole system is clogged and weakened. Salts and physics give only temporary relief and usually aggravate the trouble.

Milks Emulsion is a pleasant, nutritive food and a corrective medicine. It restores healthy, natural bowel action, doing away with all need of pills and physics. It promotes appetite and quickly puts the digestive organs in shape to assimilate food. As a builder of flesh and strength, Milks Emulsion is strongly recommended to run-down nervous people and it has produced amazing results in many cases of tuberculosis of the lungs. Chronic stomach trouble and constipation are promptly relieved—usually in one day. It works like magic on coughs and colds.

This is the only solid emulsion made, and so palatable that it is eaten with a spoon like ice cream. A truly wonderful medicine for weak, sickly children.

No matter how severe your case, you are urged to try Milks Emulsion under this guarantee—Take six bottles home with you, use it according to directions and if not satisfied with the results, your money will be promptly refunded. Price 60c and $1.20 per bottle. The Milks Emulsion Co., Terre Haute, Ind. Sold and guaranteed by Decatur Drug Co.

THE MOST DANGEROUS DISEASE

No organs of the human body are so important to health and long life as the kidneys. When they slow up and commence to lag in their duties, look out! Danger is in sight.

Find out what the trouble is—without delay. Whenever you feel nervous, weak, dizzy, suffer from sleeplessness, or have pains in the back or difficulty in passing urine—WAKE UP AT ONCE. Your kidneys need help. These are signs to warn you that your kidneys are not performing their functions properly. They are only half doing their work and are allowing impurities to accumulate and be converted into uric acid and other poisons, which are causing you distress and will destroy you unless they are driven from your system.

Get some GOLD MEDAL Haarlem Oil Capsules at once. They are an old, tried preparation used all over the world for centuries. They contain only old-fashioned, soothing oils combined with strength-giving and system-cleansing herbs, well known and used by physicians in their daily practice. GOLD MEDAL Haarlem Oil Capsules are imported direct from the laboratories in Holland. They are convenient to take, and will either give prompt relief or your money will be refunded. Ask for them at any drug store, but be sure to get the original imported GOLD MEDAL brand. Accept no substitutes. In sealed packages. Three sizes.

The Danger of Imitations.

AN OHIO druggist writes to "The Practical Druggist," a prominent New York Drug Journal, as follows: "Please furnish formula for Castoria. All the formulas I have worked with are either ineffective or disagreeable to administer."

To this "The Practical Druggist" replies: "We do not supply formulas for proprietary articles. We couldn't if we wanted to. Your experience with imitative formulas is not surprising, but just what is to be expected. When Castoria is wanted, why not supply the genuine. If you make a substitute, it is not fair or right to label it Castoria. We can give you all sorts of laxative preparations for children, but not Castoria, and we think a mother who asks for Castoria would not feel kindly toward you if you gave her your own product under such a name."

No mother with a spark of affection for her child will overlook the signature of Chas. H. Fletcher when buying Castoria.

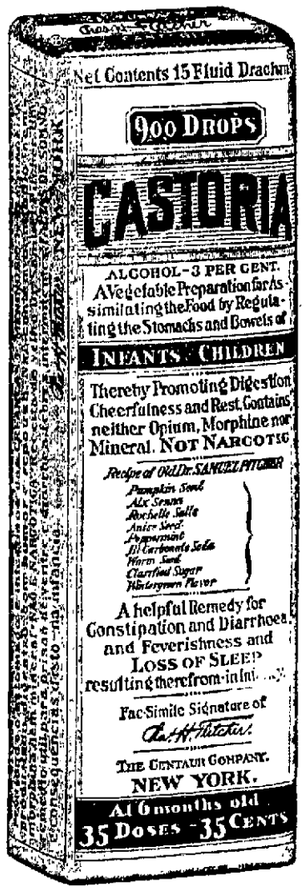

Exact Copy of Wrapper.

Children Cry For Fletcher's CASTORIA

Extracts from Letters by Grateful Parents to Chas. H. Fletcher.

Mrs. Wm. Palmer, Sterling, Ill., says: "Your Castoria has been my friend for twenty years. I could not keep my children well without it. I cannot speak too highly of your wonderful remedy."

Mrs. Frank H. Cafferty, of Providence, R. I., says: "If all young mothers would use Castoria it will bring up their child. My nurse and doctor can also tell what your Castoria can do."

Howard A. Banks, of Hickory, N. C., says: "Your Castoria is the only physic we ever give our three babies. The fact that we use it promptly is probably the reason we never have to use any other."

Mrs. A. J. Nelson, of Waco, Texas, says: "Enclosed you will find a picture of 'Our little Castoria boy.' When a week old I ordered your Castoria for him, and I have never been up a night with him since."

Mrs. Eva Ott Melin, of Jersey City, N. J., says: "I attribute the present excellent condition of my baby to your Castoria which he has been using since he was three weeks old. I have not lost a night's sleep in seven months."

GENUINE CASTORIA ALWAYS BEARS

the Signature of Chas. H. Fletcher.

THE CENTAUR COMPANY, NEW YORK CITY

"THE LIGHT THAT FAILED"

This famous story by Kipling tells of an artist who went blind through abnormal eyestrain. The harmful rays of glaring light slowly destroyed his vision.

Many people are gradually losing their eyesight in like manner—and don't know how to prevent it. Or, perhaps they have the "put it off" habit and just "let it go."

There is a certain tinted glass which, when ground to correct any defect of vision, will soften the rays of light and relieve strain due to sun glare or artificial light.

Such a lens should be prescribed only by a RELIABLE OPTOMETRIST, after a careful examination.

If you are in doubt as to the condition of your eyes, we recommend that you go at once to the BEST OPTOMETRIST YOU KNOW, have a thorough examination made and the proper glasses properly adjusted to your eyes.

OPTOMETRIST
J. Frank Wallace
EYE SERVICE
256 NORTH MAIN ST.

Thanksgiving Day

is just around the corner. Time is ripe for that

Suit and Overcoat

made as you like it, to fit.

Howard M. Emil
ONYETT & DAHLING
Tailors and Shirt Makers
145 North Water Street
Second Floor

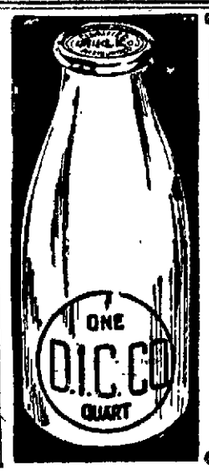

MILK INSURANCE

Pasteurization means pure, sweet milk in sterilized bottles.

Clarified means that it is thoroughly cleansed by special process.

D. I. C. Co. Milk is both Clarified and Pasteurized

and is the only milk that has its bottles sterilized by live steam.

Does This Mean Anything to You?

The Decatur Ice Cream Co.

NEWSPAPER ARCHIVE®

Announcing The Chicago Tribune's

CENTENNIAL HISTORY of ILLINOIS

Five Special 16 Page Rotogravure Sections

Starting In Tomorrow's Chicago Tribune

THE STATE *of* ILLINOIS is celebrating its one hundredth birthday this year. In commemoration of this event The Chicago Tribune announces a Centennial History of Illinois to be presented *free*—as an added feature—with each copy of The Chicago Sunday Tribune *beginning tomorrow* and continuing every Sunday for five weeks.

THIS HISTORIC REVIEW will be presented in five special 16-page Rotogravure Supplements—one each Sunday—*in addition to the regular Rotogravure Section.* It will contain an authentic history of Illinois from the coming of Father Marquette to the present day. It will lay before you in photographic illustrations and in words, a graphic view of Illinois' progress during the last hundred years.

MANY MONTHS of research have been devoted to the preparation of this Centennial History. It is one of the most comprehensive historical reviews of Illinois ever compiled. It is *not* dry history. It has been written especially in narrative style; spiced with humorous touches—a human interest story.

The Chicago Tribune's Centennial History of Illinois

CONTENTS

I. THE COMING OF THE WHITE MAN
Days of Father Marquette
Fort Dearborn Massacre
Troubles with Indians

II. ILLINOIS IN POLITICAL HISTORY
Days of Abraham Lincoln
Slavery and Anti Slavery

III. ILLINOIS IN EDUCATIONAL AND RELIGIOUS HISTORY
Days of the Log School Houses
The Circuit Riders
Mormons at Nauvoo
The Days of Dowie

IV. ILLINOIS IN INDUSTRIAL AND AGRICULTURAL HISTORY
Development of Industry
Agricultural Growth
The Prairie-Breaking Plow

V. ILLINOIS IN MILITARY HISTORY
LaFayette's Visit
The Blackhawk War
Illinois' Civil War Record
The Copperheads
The Camp Douglas Conspiracy
The Spanish War
Illinois in the Present War

THIS CENTENNIAL HISTORY will be presented in the rich sepia and olive tints of The Tribune's Rotogravure process—in tabloid size—handy to preserve. It has never before been published.

KNOW THE HISTORY of your state! Know the struggles of the early settlers! Know the evolution of Illinois through the past hundred years—the Political, Educational, Religious, Industrial, Agricultural and Military progress Illinois has made! The Chicago Tribune's Centennial History of Illinois offers you an exceptional opportunity *now* to familiarize yourself with the State's development while reading an interesting narrative.

THIS CENTENNIAL HISTORY will be presented free with the Chicago Sunday Tribune—in five supplements—one each week beginning tomorrow. Get it for your children! Get it for yourself! Preserve it! The supply will be limited! You are urged to order tomorrow's Chicago Sunday Tribune *now*—in advance—from your newsdealer.

Get this Centennial History of Illinois FREE-Beginning in *Tomorrow's*

CHICAGO SUNDAY TRIBUNE

W. T. McFADDEN, Mac's News Stand—Lincoln Square Wholesale Distributor, Chicago Tribune. Phone Main 353. 107 East Main St.

NEWSPAPERARCHIVE®
NEWSPAPERARCHIVE®

DECATUR REVIEW
THE COMMUNITY PAPER

EVERYDAY IN THE YEAR. SIX EVENINGS AND SUNDAY MORNING

REVIEW PUBLISHING CO REVIEW BUILDING

Entered at Decatur Ill as Second Class Matter

Subscription Rates—By Review Carrier 10c a week By mail, $7 00 a year, except that in Decatur Community territory where the Review has no Carrier delivery the price is $6 00 a year with Sunday and $5 00 without Sunday.

Telephones—Private Exchange 551 Ask for department wanted—Editorial, Advertising, Circulation or Accounting Please consider that all departments of "The Community Paper" are at your service

CONE, LORENZEN & WOODMAN
Managers Foreign Advertising
New York, Chicago, Detroit
Kansas City, Atlanta

OUR ADVERTISING CREED
The Review wants to keep its columns free from fraudulent misrepresentation Readers are asked to report any failure on the part of any advertiser to make good any representation in a Review Advertisement

Member American Newspaper Publishers' Association

THE REVIEW IS A MEMBER OF THE ASSOCIATED PRESS
Which is exclusively entitled to the use, for publication of all news credited to it, or not otherwise credited in this paper and also local news published therein

"WAR NOT OVER" SAYS C. OF N. D.

Much Work Remains to Be Done.

An armistice with Germany has been signed Fighting has stopped the war is not over, says a bulletin from the Council of Defense

The war is not over, either legally or in fact It will not be over until peace treaties have been signed by America and the Allies with the countries with which they have been fighting and are still at war.

War laws are still in full force and effect Every man registered is just as completely subject to the selective service law now as he was two months ago Each may be called out tomorrow if needed All must reply to their questionnaires and are subject to punishment for failure or refusal

The volunteers of the army enlisted for the period of the war, are still in service They will stay in service until peace is signed and, like the drafted men they are subject to the rules of war until they are mustered out If they are ordered to fight again tomorrow (as they may be) they will fight If they are called upon to police Germany they will do it They are subject to the orders of the commander in chief and whatever his orders may be the American army will obey So will the American navy

DURATION OF WAR

Folks at home should remember that they, too are enlisted for the duration of the war All are in honor bound to stick until the war is really over—until they are discharged from service

Illinois has had its day of jubilation over the signing of the armistice which was right But Illinois must now listen to the call of duty—the call to finish the war and make a good job of it

There is just one way in which to make a good job of finishing it That is to keep up until you finish the things you have been doing for the past eighteen months Continue conservation continue to give to war aid and relief continue to buy war savings stamps stick to buy war bonds maintain morale at home head off the German propagandist do whatever you have been doing a little better than you have ever done it; deserve through works not words the victory that has been won

When the time comes for you to be discharged from your war duties you will be notified Until that time, carry on

Biddy Bye's Good Form

The note of sympathy for sick persons has taken the place of the call It is proper and kind to send a note expressing regret for a friend's illness and suggesting that one would like to call when the invalid is convalescent All messages written or sent to the sick should be brief and cheerful

GRAHAM FUNERAL AT MOWEAQUA

Moweaqua Ill Nov 16—The death of Mrs. Lizzie Graham aged 68 occurred at her home Thursday. She lived with her step-mother, Mrs Stanley. Mrs Graham has been a resident of Moweaqua for many years and was the mother of thirteen children four of whom are living. They are Mrs James Taylor of Moweaqua, J E Graham and Elmer Graham of Decatur and Charles of Iowa Her husband died several years ago

The funeral was held at North cemetery at 2 o'clock Friday Rev. S. H Palmer officiating

FUNERAL OF MISS CORLEY

The funeral service for Miss Alta Corley was held Thursday afternoon at 2 o'clock at the home of her grandfather Andrew Rosenberger the Rev D V Young officiating Music was furnished by Mrs. J W. Dobson Misses Vera and Minnie Smith, Gertrude Pice and Aileen Day.

The flowers so abundant and beautiful were in charge of the Misses Lelia Orange Hilda Elliott Eva Stombaugh Opal Christian and Mrs Will Sanner

The pallbearers were Lert Barber Milton Bridgewater Ralph Orange, Glen Barber, Floyd Stombaugh and Glen Humphrey.

The Royal Neighbors were present in a body and acted as escort Interment was in the Snyder cemetery

To add to the sadness of Miss Corley's death is the fact of her engagement to be married to Beryl Moon of Herrick now in officers training camp at Rockford, Ill

Mr. Moon was present at the funeral Mr. Will Sanner was brought home from the Decatur hospital on Wednesday

K R. Snyder is in the Decatur and Macon County hospital suffering from after effects of influenza

Mrs Verton Cutter has an infected hand and is staying in town while Miss Dell West keeps house for her

John Peet of Quincy Soldiers' Home is visiting relatives here

Miss Verda Coffeen of Blue Mound has been a guest in the Hedges home

Miss Helen Day was operated upon for goiter at the Decatur and Macon County Hospital on Thursday.

Ten Years Ago Today In Decatur

NOVEMBER 16, 1908.

The formal opening of the Decatur hotel was a big affair

Wheat advanced from 98c to $1 a bushel and the farmers were happy Chickens were 8 and 9 cents and turkeys 13 cents a pound

Warren D Henson dropped dead at the home of his daughter Mrs. I H Potter

The state board of equalization found the total wealth of Macon county to be $ [illegible] 401 010

TWENTY YEARS AGO TODAY.

A reception for Rev and Mrs H W Kuffner was given at the home of Mr and Mrs W P Shade

The Springfield district A M E conference was in session in Decatur

J B M Millin for seven years manager of the Central Union Telephone office in Decatur resigned to take the general agency for the Oliver Typewriter company

This Day In Illinois History

November 16 1809—Death of L Peter Rogers, Esq, one of the earliest citizens of Waterloo Illinois

NEWMAN COUPLE WEDDED WEDNESDAY

Newman Nov 16—The marriage of Miss Lucille Surgint and Ross Phipps both of Newman occurred at the Christian Parsonage at Tuscola Wednesday, Rev J F Hollingsworth officiating Mrs Phipps is the daughter of Mrs Grant Josserand and the groom is the son of Mrs Laura Phipps and are well known here They will make their home in Newman where Mr Phipps has a position in McDonald's grocery

C C Barr has purchased the store building occupied by G W Nicholson and will remove into it in the near future

G M Nicholson will take possession of the two flats Havens rooms in the Havens block as soon as the rooms are prepared

Raymond Simpson of Nitro W Virginia is visiting here

Miss Maurine Moore returned to Lewiston to resume her duties as teacher in the schools there

Born to Mr and Mrs Vernon Conner Nov 1st a daughter

Mrs James Hawkins left for a visit with relatives at Cisco Wednesday

Joe Cash Vandyne returned to Park Field Memphis Tennessee Sunday after a visit with his mother Mrs Lulu Vandyne

Mrs Fred Wolfe returned to her home in Russellville after a visit with Mr and Mrs William Summers

Clusses McClain received word that his son, Roy, is suffering from a broken limb Roy has been overseas for several months

Mrs E A Fillison is visiting relatives in West Virginia

Miss Madge Sutton returned home from Terre Haute Wednesday She is studying the pipe organ and will take charge of the music at the Christian church here as soon as the new organ is installed

Ted Hull was taken to the Decatur hospital Wednesday, where an exray picture was taken He was brought home the same evening Mr Hull was the one who was hurt so badly when his automobile overturned with him

William Johnson of Paris visited Newman friends Thursday

W C Pooton was a Tuscola visitor Thursday

The explosion at Peoria was heard by many of the Newman people Wednesday evening

The marriage of Miss Bessie Senters and Ralph Bradford took place at the Christian parsonage at Tuscola, Tuesday evening Rev J F Hollingsworth performing the ceremony Both are well known among the Newman people and after returning home went to housekeeping on North Broadway

NOKOMIS.

Mr and Mrs J C Wells have returned from a visit with their parents at Wenona

Mrs Alice Furness has gone to Washington D. C where she will accept a position in the U S government service.

Mrs John B Snell of Litchfield was here this week visiting Mr and Mrs Wesley Snell

Carl Woltmann has returned from Decatur

Postmaster Eckhoff has returned from a visit with his sister Mrs William Kowert at Egan.

Mrs Anna Aylward has returned home from Camp Taylor where she has been visiting her son Nicholas who has been dangerously ill

Rev Frank M Porch is in New York City as a delegate to the National Synod of the United Lutheran Churches of America.

Mrs Florence Thoma of Watertown, Wis is here visiting her parents, Mr and Mrs Frank Yackle

Mrs James E Fox has gone to Tower Hill to visit her parents Mr and Mrs. Samuel Dirt

The annual Union Thanksgiving services will be held at the Presbyterian church in this city Thursday evening Nov. 28 at 7 p m Rev Frank M Porch pastor of the Saint Marks Lutheran church will preach the sermon

ALLENVILLE.

Mr and Mrs J H. Humphrey were in Sullivan Monday

Mr and Mrs Sylvan Dear of Decatur visited Mr and Mrs S B Shirley Tuesday

Mr and Mrs Paul Martin have moved to the Martin farm west of here

Mr and Mrs Ray Misenheimer were in Mattoon Tuesday

Mrs Minnie Sutton of Janesville visited her sister Mrs Z I Standerfer the first of the week

The Red Cross will meet at the Odd Fellows Hall Tuesday afternoon

Mr and Mrs Theodore Snyder and Mrs I W Hawkins were in Sullivan Monday

Mrs H E Wernling visited relatives at Olney Wednesday and Thursday.

THE UNDESIRABLE GUEST

PANA YOUTH IS IN DENMARK

P. S. Cheney Writes Interesting Letter.

Pana Nov 16—An interesting letter has been received here by a friend of Phil Cheney son of Mr and Mrs Frank Cheney of this city Mr Cheney took a Y M C A job in overseas work several months ago the letter follows

"I began with I arrived here (Copenhagen) in January after a short stay in New York London Scotland Norway and Sweden My stay in London was the best of all and I spent New Years Eve there Met a lot of Canadian and English officers and had a real time of it No air raids though while I was there—only on or two scares May I also add that I saw the London fogs at their worst and believe me they are foggy fogs You can imagine what they would be like and added to them—no lights

DAMP WEATHER

It runs here an awful lot and lately—since about the first of the month—we have had it off and on continually Summer here is beautiful with a warm bright sunshine during the day and cool, pleasant evenings By the way the days are very long too and it is only lately that they have shortened up again During the longest day it is light until about eleven o'clock and the sun rises again at about two or half past in the morning.

Am now located in Frederiksburg a very pretty suburb of the town about fifty-five minutes walk from the Legation Just before making into town I had a wonderful vacation at Fan which is a small island on the western coast of Jutland down pretty close to Germany The beach there is really excellent and the hotel accommodating good too.

The natives there do not speak the Danish or Copenhagen but something akin to Scottish or rather will a Scotsman Cent It struck me much prettier spoken than the Copenhagen Danish which is almost too dainty

SOME MINES

On the beach at Fan I saw several mines washed up out of the North Sea and in fact the Engineer Corps of the Danish army were th to exploding mines quite often Mines are weird looking things and give me the shivers to look at with their sensitive lead points and which do not need more than a push to be broken off and the whole thing explode! The Dane's explode them with rifle fire at a distance of about 500 meters after they have securely hidden themselves behind a large sand dune

One was exploded about one mile from the hotel (Kogen ny Denmark) one morning and I thought the windows were going to fall out Some of the mines are perfectly round and about full of T N T I have been told

SHOOK FIST AT HUN

Another morning I had the pleasure of shaking my fist at a German aviator who waved at us on the beach He flew quite low and one could distinguish his features let alone the iron cross on the plane wings Zeppelins come up every once in a while but I saw none while I was there But I did see about 26 submarines about three or four miles off one morning, headed south

LIKES WORK

"I am located in the legation in the office of the representative of the war board of trade I guess our department is the busiest place in the legation (Of course) but we do not have a lot to do and in our office we work up to seven or 8 o'clock every evening We see to it that Germany gets nothing through Denmark that she could use to benefit It keeps the Danes pretty tight and we have to over ride quite a lot of sob stuff from the Danes but it has to be done I want to tell you however that Denmark is right now the most fortunate country in the whole world when it comes to the comforts of life

There is plenty of food abundance of it clothing etc Prices are absurd of course and I do not save very much out of my salary of $2400 a year You know I was appointed at $2000 but we were raised lately because of the high cost of living here Everything is rationed

GET BREAD CARDS

"We have bread cards rice cards flour cards coffee and tea cards coal cards and sugar cards etc I hear that shortly clothing will be rationed This country has been very shrewd managed I tell you Norway and Sweden very nearly faced starvation last winter and spring In Norway even now one can only get butter on a physician's prescription Nothing but sour black bread too Of course we have that here too but in addition we also have wheat franks (two slices per day) the ration of the latter here I "Houses are not detached houses here and everything is apartments No natural heating with Danish coal but his own individual stove generally of the wall or metal in Those need to the ceiling and once they are hot it takes a long time for them to cool off Fuel however is very expensive and through the courtesy of the British legation we were able to get some coke from England at about seventy kroner per ton which is very cheap compared to Danish coke which costs about half again as much I often think of Penwell's mine and coal that used to sell at $- and $- per ton (8 or 10 kroner).

DANISH HARD TO LEARN

"Danish is devilish hard to learn and I really do not see the sense to the language even now I know enough of it to get along however I am thinking of studying Russian and German this winter for a pastime I know several Russians here especially Baron Wrangel who was the Russian representative to England and is very well educated man and has I all that I know in the world to the Bolsheviki He does not speak English so very well but a little French we get along fairly well Most Russians speak French before they speak their own language

"Rachmaninoff the composer is here also and I have had the honor of meeting him also I don't know that I told you I have heard him play several times and he is a wonder I understand he contemplates coming to America if he can get out all by all means let him if you have a home and are interested in good piano music

My time is a most up for this letter and so I will have to continue in another installment The tour has started as I write this (ten minutes so I must rush Best regards

Sincerely

P S CHENEY"

BLACKLAND.

Miss Lucy Blankenship of Lake Neb is here visiting F J Chapman and family

Schools opened here again Tuesday after being closed for four weeks

Misses Margaret and Katie Chapman Lucy Blankenship and Corcene Nolan were the guests of Misses Julia and Mildred Baldis Sunday

Mr and Mrs A B Scott and daughter Laurabelle visited Sunday in Blue Mound

Louise Wolff who is in the government work at Morgantown Ill spent the week end with his parents

Mrs S J Nolan and daughter Corcene Mrs I G Moffett Mrs Troy Weatherford and Miss Lulile Brown were Decatur visitors Wednesday

The annual Thanksgiving supper will be at the Madison church Thursday Nov 28 Program will be given and every one is invited to attend

Mr and Mrs A B Baldis attended the funeral of Willis Wilker in Decatur Tuesday

AGED COWDEN CITIZEN DEAD

Shelbyville Nov 16—John Wonus 83 years old and for many years a resident of southern Shelby county died Friday at his home in Cowden He had been ill several years He was a farmer until a few years ago He was a member of the Methodist church at Cowden

Mr Wonus is survived by his aged wife and six daughters The daughters are Mrs Lawrence Sayers Mrs Monty Hudson Mrs Edward Nance Mrs Roy Quarrell Mrs Minerva Stamper and Mrs Charles McClanahan, all residing at Cowden

MRS SLIMP DEAD

The funeral of Mrs Grace Slimp wife of William Slimp who conducts a garage at Lakewood was held on Thursday, with burial in the Reed cemetery Mrs Slimp was a victim of the influenza and died Tuesday night She was a daughter of Mrs Kate Barrett and is survived by her husband and one son

TIRED HOPPE DIES

Miss Zelda Hoppe of Shelbyville had helped her mother care for that her father Fred Hoppe had died Friday morning The hospital bought Kansas following a serious surgical operation The family home is at Kenball Kansas and the daughter left at once for that city

Mr Hoppe was a son of Julius Hoppe of this city and was well known here He visited his father two months ago

FUNERAL OF MRS ANGLIN

Mrs I H Anglin wife of Louis Anglin a former resident of this city died Wednesday night at the family home in West Frankfort Ill from influenza The body was brought to Shelby county and the funeral was held Friday afternoon from Oak Center church with burial in Glenwood cemetery at 2 o'clock Mrs Anglin is survived by her husband and two children Her maiden name was Kidwell and the parental home is at Findlay

FORD KICKS BREAKS ARM

Walter L Wurthmann who recently moved from Decatur to this city, was seriously injured Thursday afternoon while cranking his Ford, preparatory to going to the David Forsyth farm, where he was engaged in shucking corn Mr Warthman suffered a bad dislocation of the right wrist, as well as a fracture of the arm at the wrist, and will be laid up for some time

Mr and Mrs Warthman recently came here to live with Mr Warthman's mother, widow of the late Brester Warthman

WEDDED 47 YEARS

T B Shoaff, published of the Shelby County Leader and Mrs Shoaff reached their 47th wedding anniversary Friday Nov 15. They were married in Brainerd, Minn, Nov 15, 1871

Under a warrant caused to be issued by States Attorney A L Yantis Friday, M O. Finks was arrested, charged with threatening personal violence to a witness Mr Finks gave bond in the sum of $100

According to the states' attorney, Finks is said to have sought Byron C Waters Wednesday, threatening to do him bodily injury because, as he stated, Waters had turned him in to the grand jury

Miss Alta Koontz a well known young woman of Stewardson, has gone to Camp Grant, Rockford, Ill, to enter the United States hospital service. She had expected to be sent to France after a brief period at Camp Grant, but the conclusion of the war may interfere with that plan

BLACKLEG REPORTED

Henry Horsman of near Lakewood reported Wednesday that blackleg has broken out among the cattle of his neighborhood and is causing considerable loss Inoculation is being resorted to check the disease

An epidemic of some sort also has caused the death of many hogs in the county in recent weeks Hogs that had been inoculated against the cholera do not seem to be immune from this disease whatever it is Jeff Cain is one of those who have lost heavily by the epidemic.

GETS $151 FOR 131 CHICKENS

Assumption Nov 16—Assumption is always on the map when the chicken crop is mentioned On Friday Mrs Claud S Hackenburg sold 131 young roosters for $151 04 She still has her hens left and will realize a neat sum from the sale of them

Edward Desslonde wife and baby, are all ill with influenza Mr Desslonde is in a critical condition having developed pneumonia Dr J H Miller of Pana was called here Thursday to consult with local physicians over his condition

Dr N A Crouch is ill at his home in this city

Eggs are retailing at 60c per dozen butter at 60c per pound

The Junior class of the township high school entertained the other classes with a musical and literary program Friday afternoon Several visitors were present The program follows

Song America —School
Piano solo—Ellis Kuhle
Reading—Helen Lawh
Athletic news—Dale Allison
Reading—Pauline Dubeck
Music—Jazz band
Class prophecy—Althea Lincoln
Continued story—Michael Dowe
Music—Jazz band
Song Star spangled Banner —School

VANDALIA MAN DIES

Mr and Mrs Edward Cogan received news Friday of the death of their nephew Phillip Cogan in Vandalia He had been ill with influenza which developed into pneumonia and his death followed quickly

Mr Cogan was the second son of Mr and Mrs Seraphine Cogan of this city residents of this vicinity The family moved to Vandalia a few years ago

Philip was twenty one years of age He was the nephew of Mr and Mrs Michael Lange of this vicinity He is survived by his parents and several mothers and sisters Miss Lucile Cogan of this city daughter of Mr and Mrs Edward Cogan is visiting at the Cogan home in Vandalia and is very ill with the disease

SHORT NEWS NOTES FROM PANA

Pana, Nov 16—Private John Holloway of West Point, Kentucky is on a furlough visit here with relatives.

Mr Frank Eberlin of Bloomington is the guest of Pana relatives

Relatives of Gilbert Pierce have received word that he leaves for a trip across Monday He was formerly stationed at Great Lakes having enlisted in the Naval Reserve corps last summer

STILL HUNT FOR ROBBERS

A jewelry store was entered and about $100 worth of watches jewellers and other articles in the show window were stolen in the wholesale robberies here the first of the week

Rev Patrick Fox, formerly rector at St Patricks church who was assigned to war work with the Knights of Columbus has arrived safely overseas

If N Schuyler the food commissioner has received a telegram from the United States food administration instructing him that the government had abandoned the requirement of the use of one pound of substitutes to be sold and used with every four pounds of wheat flour This means that the wheat flour may now be purchased without any substitute

The country schools in this township resumed their session this week

Mrs H B Kirkpatrick and daughter Virginia are visiting in Shelbyville

Miss Helen Barnett has recovered from influenza

Attorney Logan Griffith who has been ill of influenza is improving

J A Barding has returned to his home in Oconee after a visit here

Ten aeroplanes from Scott Field Belleville arrived here Friday at the Nadenbusch Landing station near the park

Mrs Leonard Block is recovering from her illness with influenza

Mrs John Phillips 307 State street is still ill

Edward Sweeney has recovered from his illness with influenza

Mrs Syd Dimes is ill at the hospital

QUARANTINE LIFTED AT EFFINGHAM

Effingham Nov 16—The quarantine at this place was lifted Friday conditions having improved to such an extent that it was deemed advisable to do so

A R McCallen received a letter from France from his son Second Lieutenant Ray McCallen, Wednesday in which he states that he had been wounded in the neck and head by fragments of a shell that exploded near him He lay on the battlefield unconscious for three hours before he was taken to a hospital

MONTICELLO.

The M I Club will hold its meeting Tuesday night at the home of Mrs [illegible] This will be the last meeting until the annual Xmas meeting in December [illegible]

Mrs Ella Toyle Bartlett is visiting at the home of her sister Mrs [illegible]

The regular meeting of the ladies of the G [illegible] will be held Friday afternoon at the K of P hall

The annual Bartlett poultry show will be held this year on Nov [illegible] at the Bartlett building formerly used by the Lyceum

Mr and Mrs John Kirby entertained at a dinner on Sunday [illegible]

LINKS THE BITTER WITH THE SWEET

New Song Called "It's Never Too Late to Be Sorry."

New York is ringing with a new song, "It's Never Too Late to Be Sorry," which, in point of heartfelt interest, is said to be the most pronounced hit written in some time

The song conveys the story of feminine fidelity

Following are a few lines of the verse:

I wanted to sweet one to go and die
I want of rain and [illegible]
The rain dries with [illegible] came
I'll not [illegible] again
You a life [illegible] I'm like the rain
You want I me and called in vain

And here is a part of the music:

It's Never Too Late To Be Sorry

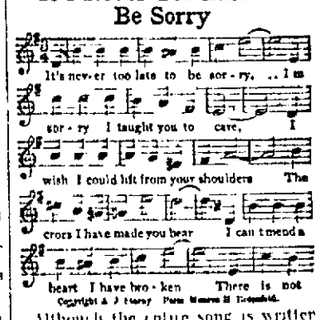

Although the entire song is written without high notes, quite an effect is obtained when sung, owing, no doubt to the catchy tune

GRANDMOTHER KNEW

There Was Nothing So Good for Congestion and Colds as Mustard

But the old-fashioned mustard-plaster burned and blistered while it acted. Get the relief and help that mustard plasters gave, without the plaster and without the blister.

Musterole does it. It is a clean, white ointment, made with oil of mustard. It is scientifically prepared, so that it works wonders, and yet does not blister the tenderest skin.

Gently massage Musterole in with the finger-tips. See how quickly it brings relief—how speedily the pain disappears.

Use Musterole for sore throat, bronchitis, tonsilitis, croup, stiff neck, asthma, neuralgia, headache, congestion, pleurisy, rheumatism, lumbago, pains and aches of the back or joints, sprains, sore muscles, bruises, chilblains, frosted feet, colds of the chest (it often prevents pneumonia).

30c and 60c jars; hospital size $2.50.

MUSTEROLE
WILL NOT BLISTER

Please, Mother! It's Nasty! Give Me a Candy Cascaret!

TO MOTHERS! Instead of the dreaded dose of castor oil, drops, calomel or pills, give your children Cascarets and save money, worry and trouble. Children love Cascarets because they taste like candy. Nothing else acts so gently but surely on the child's little stomach, liver and bowels.

When one of the kiddies has a white tongue, tainted breath, sour stomach or a cold; when cross, bilious, feverish, constipated, remember, a Cascaret to quickly "work" away the nasty bile, sour fermentations and poisons should always be the first treatment given. Cascarets never gripe the tender bowels, never injure, and never disappoint the worried mother. Each 10 cent box of Cascarets contain directions for children's dose from one year old and upwards. Also for adults.

FREEDOM FOR THE HOUSEWIFE FROM WASHDAY DRUDGERY

The time has arrived, Mrs. Housewife, Don't be a slave to the wash tub and board any longer.
VOSS WASHERS
with their plunging Vacuum Dashers, do all the washing; the swinging reversible wringers do all the wringing. You are relieved of ALL the work.

Rex Electric Co.
114 E. William Street.

Promotion

Lyon graduates are placed in good positions A position as Stenographer or Bookkeeper opens up the way for rapid advancement for industrious workers. Many Lyon graduates are now filling executive positions

Positions Guaranteed. Enroll Now.

LYON Business College
Write for Catalog

THE STORE THAT MAKES THE PRICE
H. S. GEBHART CO.
GREATER DECATUR'S GREATEST STORE

Tonight's Best Specials In The Anniversary Sale

JAP SILK WAISTS, $2.95
—Lovely styles in waists of white jap silk, beautifully finished. Special, each $2.95

$2 MEN'S UNION SUITS, $1.69
—They're heavy, warm ribbed union suits fleeced lined. Long sleeve styles, worth every cent of $2 00 on sale tonight from 6 to 9, a suit $1.69

HANDKERCHIEFS
7c handkerchiefs Women's colored corner handkerchiefs, soft roll edges, Anniversary price, 5 for 25c
Odd handkerchiefs—Odds from various lines; some are pure linen; going in this sale while they last 15c
Silk handkerchiefs—Crepe de chines, all white or white with colored borders Special price, each 25c

Crib Blankets 28c
—White crib blankets with pink borders; 39c values for 28c

$2.50 Blankets $1.95
—3-4 size grey blankets, a limited lot in $2.50 values $1.95

11-4 Blankets $2.50
—$3 values in warm white cotton fleeced blankets, pair $2.50

TOILET GOODS
Wrisley's Talcum Powder—In pound cans; Anniversary price 12c
Wrisley's Hand Lotion—Reduced for Anniversary to bottle 20c
Fine Toilet Soaps—Hudnut's, Jergen's, Batiska and others, cake 19c

Snap fasteners at 10c card
3 balls darning cotton 10c

NEWSPAPER ARCHIVE® NEWSPAPER ARCHIVE®

PUT EMPHASIS ON STUDY WORK

Officers of S. A. T. C. Notified by War Department.

Officers of the Student Army Training Camp at Millikin have received communications from the war department directing them to put the emphasis now on the study side of the work rather than on the military side.

Now that peace is certain, the fundamental reason, that of training for army service, to a degree has disappeared and the young men are to be trained to become responsible citizens and fit for the policy of reconstruction rather than for actual fighting.

MORE CREDIT.

The bulletin which has been sent out indicates that more credit is to be given for academic work under the new conditions. Before this time the credit for study amounted to about 35 per cent of the total. From now on it is expected that it will be a considerably larger ratio than that.

IS WORTH WHILE.

Decatur people would regret to see the passing of the corps here. The unmistakable gain in health, posture and ability to, do good work and more of it through the discipline and hygienic care which is part of the army training given the young men has been a revelation to Decatur people.

If the 400 young men, could be taken through the entire year under the conditions as they now exist they would be examples of what real training can do for young men.

Regular life, regular food, physical inspection and definite physical training have already done wonders in the short time the young men have been under that regime. It would be a pity for Millikin to lose the virility which the new conditions have injected into its life.

"GOOD NEWS FROM A FAR COUNTRY"

"Good News From A Far Country" will be the subject of the Sunday evening sermon in the Congregational church at 7.30 o'clock. The choir will sing some special songs suggestive of the joy that thrills all hearts because of the coming of a victorious peace to the world. The sermon will also set forth the "Good News From A Far Country."

ULLRICH MOTHERS TO HOLD SOCIAL

The Mothers' club of Ullrich school made plans Friday afternoon for a social to be held Dec. 6. The women have been preparing for this social for some time.

BEECHAM'S PILLS

Good blood makes firm tissue, strong nerves, steady eyes and clear brain. Keep your blood pure and full of healthy, red corpuscles, and your liver active, by using Beecham's Pills, which remove poisonous matters from the system, assist the stomach to assimilate its food, and the food to nourish the body. A world-famous remedy to strengthen the vital organs and help to

Make Pure Blood

Directions of Special Value to Women are with Every Box. Sold by druggists throughout the world. In boxes, 10c, 25c.

Smiles or Frowns —WHICH?

A smile on mother's face is sunshine, reflected happiness, complacence, contentment.

Mother's smiles return dividends of love and health and added years. They are a family asset—but frowns are a liability.

Do away with the labor of wash day—the rubbing, the disagreeable smell, the annoyance of not getting clothes clean—and you will put smiles on mother's face.

Household Soap Chips Will Accomplish All This

These are the concentrated essence of the purest soap. They clean the clothes—your eyes tell you so, and your nose confirms the verdict of your eyes. Clothes washed with HOUSEHOLD SOAP CHIPS smell clean. It's a fact—try them and see.

Two Size Cartons—10c, 25c
AT YOUR GROCER'S.

Decatur Union Chemical Co.
DECATUR, ILLINOIS.

ARE YOU A SUFFERER?

MY BEST REFERENCE: VISITED YOUR TOWN 20 YEARS.

Dr. J. N. Shallenberger

Will be in Decatur at St. Nicholas Hotel, Wed., Nov. 20th, 1918

One Day Only—And Return Every 28 Days. Office Hours—8 a. m. to 5:30 p. m.

I treat the following conditions:

Chronic Diseases of the Nose and Throat, Bronchial Tubes and Lungs, Indigestion, Dyspepsia, Constipation, Liver Diseases, Stomach and Bowels, Bladder and Urinal Troubles, Neuralgia, Rheumatism, Skin Disorders, Headache, Dropsy, Old Sores, Ulcers, Nervous Diseases, Blood Poison, Female Diseases.

PILES Fistula, Fissure and Rectal Diseases treated without cutting or pain Without surgical operation or detention from business.

If you have some trouble which is due to excesses, dissipation, bad habits, etc., you should in justice to yourself, your family and your future children, take the proper steps to place yourself in the best possible physical condition. No man should be too modest, nor should he be ashamed to seek medical advice on these private ailments. The duty of the physician is to relieve suffering humanity and the treatment of these troubles is just as legitimate as the treatment of the diseases of the stomach, kidneys, etc.

Seek proper medical advice at once, for neglect may be fatal to your whole future happiness.

MEN Are you in need of treatment for any of those special diseases and weaknesses that rob men of the pleasure and happiness of life? Are you weak, nervous, despondent? Do you feel yourself slipping, not sick, but slowly going back? Do you lack the vim and vigor of former days? Do you have headaches and dizziness? Have you some private disease or weakness, some urinary trouble with burning, scalding, frequent urination, discharges? Is your blood diseased? Have you Blood Poison, syphilis—the "Dread of Blood Diseases," skin eruptions, copper colored spots, falling hair, sores, ulcers, pains in the bone, enlarged glands, varicocelle, prostate gland, sore mouth, sore throat?

MANY SPECIAL AND NERVOUS DISEASES

of both men and women which are not named here are treated with success and health, hope and happiness restored. I do not treat acute diseases, chronic cases being my specialty. Remarkable results perfected in skin and heart diseases. Appendicitis, dropsy, enlarged veins and glands and rupture often cured without the knife.

SPECIAL ATTENTION GIVEN TO SURGICAL CASES.

Examination, Consultation, Advice Free. Reference, South Side State Bank.

Home Address: Dr. J. N. SHALLENBERGER
633 MICHIGAN AVE., CHICAGO, ILL. Telephone, Oakland 104.

LARGE AUDIENCE HEARS PROF. CLARK

Chicago Man Tells of Experiences in France.

The American soldier in France is different from any other soldier in the service there. He is a bigger man, a man with the years of manhood but with the spirit and the vision of youth. The American army in its big cleanliness, its fine youthful vigor of elastic bodies and smiling faces, with its tenderness for children and old people, is the wonder of Europe and the pride of the American officers, said Prof. S. H. Clark of the University of Chicago, as he spoke of his six months' service with the American army in France to an audience which nearly filled the high school auditorium Friday evening.

Prof. Clark talked in a most informal way, telling of the men as he saw them by the thousands in all parts of the service.

He said no fighters can be better fighters than the English or the French or the Italian but there is something different about the Americans.

BEST IN WORLD

With often less than ten weeks of training they turned out to be fighters of the first class. They showed their adaptibility to conditions, their willingness to submit to discipline and their wonderful cheerfulness which literally brought a new light to France.

"The torchbearers" was the title bestowed on them by the speaker and his intimate description of the big, affectionate, often homesick men, their fondness for the French children and their trustfulness with their money to French honesty, was a delightful change from the descriptions of battles and horrors which have been so plentifully spread before Decatur audiences.

In closing his talk Prof. Clark made a plea for the United War Work fund calling attention to the fact that the months of comparative idleness which are to come are really the most dangerous part of the war for the boys in the camps. The let-up in the nervous strain may have disastrous results if entertainment and occupation is not found for them through these different agencies represented in the seven fold fund.

The men in the army will be given chances to finish their education in the finest universities in Europe if they care to do so but most of them want to return to the United States. They want to come "home". They need the attention these organizations can give them at this time.

COLORED GIRLS CONTRIBUTE $50

Unity Club Gives Money to Red Cross Chapter.

The Macon county chapter of the Red Cross has received a number of donations lately among them being one of $50 from the Unity Club, a Red Cross club of young colored girls.

The United Mine Workers of America, No. 2622, made a donation of $26.22, the Catholic Ladies sent in $5, the St. Johannes Aid Society $7.70 and the Crochet Club $3.55.

At Brush College.

Sunday school will be held at Brush College at 2:30 Sunday afternoon, with preaching service following at 3:30.

ROLL OF HONOR

The following casualties are reported by the Commanding General of the American Expeditionary forces:

Killed in action—202.
Died of wounds—136.
Died of disease—17.
Died of accident and other causes—3.
Died from airplane accident—1.
Wounded severely—28.
wounded, degree undetermined—82.
Wounded slightly—164.
Missing in action—267.
Total—1075.

Following are the Illinois men on the list:

KILLED IN ACTION.

Lieutenants:
Franklin Wood, Chicago.
Leroy A. McCullough, Chicago.
Sergeant Alex Wratkie, Chicago.
Corporals:
Nathaniel Milton Lindsay, Flat Rock.
Earl E. Hixson, Wyoming.
Cook Bernard F. Davis, Peoria.
Privates:
William Hilliard, Wayne City.
Henry V. Lee, Chicago.
Harvey L. Nelson, Lisbon.
Lewis Schultz, Glenwood.
Thad Vaughn, Alton.
Loran T. Pribble, Raleigh.
Ray Benjamin Freeman, Paris.
Ignazio Miosi, Chicago.
Thomas Mitchell, Aurora.
Nick Zucchero, Chicago.

DIED OF WOUNDS.

Captains.
Timothy L. Barber, Chicago.
Rowland H. McLaughlin, Chicago.
Corporals:
Glen A. Crofut, Chicago.
Ralph Parker, Warsaw.
Privates:
John J. Wierzbicki, Chicago.
Walter A. Olson, Rock Island.
Harold Parker, DeKalb.
William F. Passow, Chicago.
George Waidley, Aurora.
William Walker, Fairbury.
Joseph Wroble, Chicago.
William R. Beck, Windsor.
George Johnson, Rockford.
James E. Lynch, Rockford.

DIED FROM ACCIDENT AND OTHER CAUSES.

Corporal John C. Barrett, DuQuoin.

DIED OF DISEASE.

Corporal James A. McCune, Chicago.
Privates:
Charles J. Ballweg, Springfield.
Roger L. Ely, Clinton.
Vernon G. Heintz, Chicago.
Arch F. Keehner, Jerseyville.
Luigi Zanello, Chicago.

WOUNDED SEVERELY.

Privates:
John Murphy, Chicago.
Isaac Smith, Coal City.

WOUNDED DEGREE UNDETERMINED.

Sergeant Harry Ellsworth Harmon, Chicago.
Corporal Wagner John M. Harrison, Georgetown.
Private Walter Robert Schramm, Chicago.

WOUNDED SLIGHTLY.

Lieutenant Herbert C. Markusch, Chicago.
Sergeant William G. Schempp, O'Fallon.
Privates:
John Rice, Chicago.
Leo Cohn, Chicago.
Frank L. Mencely, Urbana.
Arthur Henry Rose, Chicago.
Harry Wilson, Chicago.

MISSING IN ACTION.

Privates:
Joseph F. Dwyer, Alton.
Virgil E. Logan, Dallas City.
Louis F. Wagner, Chicago.

UNION MEETING OF THREE CHURCHES

Thanksgiving Services on Sunday Evening.

The three Presbyterian churches in Decatur have arranged to hold a great union meeting Sunday evening at Second Presbyterian church, West Eldorado and Monroe streets. It will take the form of a service of thanksgiving for the coming of peace. Rev. J. W. McDonald will preside, Rev. Elisha Safford will read the Scripture and Rev. W. S. Dando will lead in prayer. The address of the evening will be given by Dr William H. Fulton who was in France during the eventful closing months of the war. His subject will be, "In France During the Closing Months of the War."

As pastor of the Presbyterian church at Rockford, Dr. Fulton ministered in a remarkable way to the soldiers at Camp Grant. His recent experience in France has given him a great story which the committee directing the United States War Work drive has used effectively. Dr. Fulton has been speaking once or twice a day since his arrival in America.

On last Wednesday evening he addressed a large union meeting in the First Methodist church at Clinton. Several Decatur people who heard him report that he has a remarkably vital message. Dr. Fulton was at one time pastor of the Presbyterian church in Clinton and has many friends in Decatur. He speaks Sunday morning in Mattoon and comes during the afternoon for the union service here.

FIRST METHODIST AID ELECTION

The Ladies' Aid society of the First Methodist church had its first general meeting in five months Friday afternoon at the church. It was presided over by Mrs. C. H. Patterson. It was a getting together of the four divisions and the work for the divisions was outlined for the year.

Reports of work done were heard at this meeting. The treasurer reported $158.50 in the treasury. A total of 5,339 hours of Red Cross work during the past quarter was reported. The west central, southwest, and northwest divisions have each contributed $25 to the support of a French orphan at Grenoble, France, where the church maintains a mission station. The cost of keeping and educating a child there is $100 a year.

During the coming year the different divisions will furnish programs at the meetings of the Central Aid. The first one will be the Christmas program, to be given by the west central division in December.

No refreshments will be served at any of the meetings until after the holidays. The matter of serving refreshments after that at the meetings will be left in the hands of the divisions to decide as they see fit.

Mrs. Patterson appointed the following committees:

Social—Mrs. T. J. Prentice, chairman.
Decorating—Mrs. E. T. Evans, chairman.
Devotions—Mrs. J. C. Beatty, chairman.
Press—Mrs. S. L. Payne, chairman.
Hostesses for year—Mrs. H. B. Wise, Mrs. H. C. Gibbs, Mrs. F. A. Havinghurst, Mrs Fannie Berrie.
House—Mrs. George Harris, Mrs. Robert Schudel.

The closing prayer at the meeting was made by Mrs. Marie Simon. The next meeting will be held the third Friday in December.

MRS. J. E. STUMPF ELECTED PRESIDENT

Officers for the coming year were elected by the Ladies' Society of the Congregational church Friday afternoon. Mrs. George R. Bacon, who has served many years as president, was made honorary president. The other officers named are:

President—Mrs. James E. Stumpf
First Vice—Mrs. George W. Battles.
Second Vice—Mrs W. H. Jennings.
Secretary—Mrs. Charles Bachman.
Treasurer and financial head—Miss Joy Batchelder.

The new officers will take up their work after the annual meeting in January.

Bible study at the meeting Friday was led by Mrs. Bacon. The five community meetings planned for Nov. 1 will be held Dec. 6. They had been postponed on account of the quarantine. The missionary meeting Nov. 22 will be led by Mrs. James H. Pettee.

The women will continue their all day sewings on Fridays, either the Red Cross or Belgian relief, as long as there is need.

A. L. CANTRALL LOSES CHICKENS

Thieves Rob His Roost Near the Country Club.

A. L. Cantrall reported to the police Friday evening that some time Thursday night thieves visited his home near the Country club and stole eight Plymouth Rock hens, valued at $20.

NO MAIL RECEIVED SINCE IN JULY

As a Result Leon Bashore Gets Homesick.

E. G. Bashore received a letter from France, from his son, Leon, Monday. He says it is getting cold over there. Leon has been in the hospital. He has had something wrong with his hand but didnt' say what ailed it. Because he hasn't been receiving any mail from home since in July, Leon is getting very discouraged and homesick. This letter was written on Oct. 15. A Christmas coupon was enclosed in this letter. He thinks he will get to come home soon.

MORE OIL ON ROADS IN SPRING

Government Lifts Ban on Work.

No more oil will be put on the roads in Decatur township before next spring. Highway Commissioner A. J. Conover was unable to get road oil in time for it to do any good this fall, and he said Saturday that in a little while the ground will be frozen and the oil would not be needed. This would be a bad time to oil the roads. The ground is damp and the affectiveness of the oil would soon be lost."

"The government has lifted the ban on road oil, and there will be plenty available in the spring.

MRS. MOORE GOES TO PENITENTIARY

Mrs. Frank Moore, alias Borsch, convicted of conspiracy and confidence game, withdrew her motion for a new trial in the circuit court Friday afternoon and Judge Whitfield sentenced her to the Joliet penitentiary. Her husband goes to the Chester penitentiary, both for indeterminate sentences.

Mrs. Moore told the court that she is tubercular and that she has a small daughter dependent upon her, but Judge Whitfield said she would be given proper treatment for her health at Joliet and the child would be cared for.

MAKE READY FOR DISABLED TROOPS

Chicago, Nov. 16. — "Uncle Sam" went on the job of preparing for rehabilitation of his disabled soldier sons when offices were opened yesterday in Chicago by Charles W. Sylvester, divisional representative of the federal board for vocational education. Several hundred applications actually already have been received and arrangements made for training positions for a few enlisted men discharged from cantonments. This division includes Illinois, Michigan and Wisconsin.

HEALTHGRAMS

FORTY YEARS IN ONE LOCATION.

After a successful practice in the village of Neoga, Illinois, Dr. G. F. Dougherty retired from active practice and has devoted his time to a special line of treatment of Appendicitis, Gall Stones, Liver and Stomach diseases. One cured patient is sending another and the results are his time is fully taken. Only two patients are accepted, examined and given treatment in one day. Secure a date before going.

W. L. RANDOLPH & SON
Proprietors of
Maple Lawn Herd of Fine Poland China—Registered Aberdeen Angus Cattle—Correspondence Solicited.

Marshfield, Mo., June 1st, 1916.

I was suffering with internal troubles—stomach and bowels. The doctors here did not do me much good. I was often advised to have an operation. I did not know what to do. A friend of mine advised me to consult Dr. G. F. Dougherty of Neoga, Illinois.

I obtained a date; father and I traveled about 300 miles to consult this Specialist of Internal Diseases. Dr. Dougherty was found in his country town fully engaged, patients coming as fast as they were able to obtain a date.

We talked with other patients and people in his home town and we were assured that the doctor was doing an honest business. Every person spoke well of Dr. Dougherty.

I am satisfied with his treatment and advise anyone suffering to consult this man. He will treat you the same as if you lived in Neoga. I am sure he will do you good.

Respectfully yours,
M. E. RANDOLPH,
Marshfield, Mo.

"The Neoga physician, Dr. G. F. Dougherty, has gained wide recognition for his perfecting a cure for appendicitis without an operation. For years he has been recognized as leading authority on internal medicine. After more than a quarter of a century in active practice and years of laboratory work he perfected his cure for appendicitis, and hundreds of patients have proved its worth, thus avoiding a surgical operation."—Mattoon Commercial-Star, April 4, 1913.

GLASSES ARE MERELY A MEANS TO AN END

That end is to improve and correct vision. How many sightless eyes could right now be witnessing the glories of nature if the eyes had not been neglected. Are you handicapped with bad eye-sight?

LET US HELP YOU.

Weatherby & Weatherby
THE OPTICAL SHOP
106 E. WILLIAM.

ANNUAL MEETING OF D. S. AND M.

No Hope of Building Road Till Time Comes.

The stockholders of the Decatur, Sullivan and Mattoon Transit Company held their annual meeting in Mattoon Friday afternoon. The meeting was followed immediately by a meeting of the board of directors, at which the old officials were re-elected. The list of officials follows:

President—J. A. McFall, Mattoon.
Vice president—George B. Spitler Mt. Zion.
Secretary-treasurer—John G. Thode, Mattoon.

COMMITTEES

The inspection committee, which has charge of the counting of ballots, is composed of G. A. Spitler, J. M. Reed and S. C. Davis, the last named being of Decatur.

The finance committee is composed of J. H. Uppendahl, Dalton City; George B. Spitler, Mt. Zion, and T. T. Springer, Decatur.

Among those from out of the city in attendance were J. H. Uppendahl, Decatur; F. E. Pifer, Sullivan; George B. Spitler, Mt. Zion; T. T. Springer, and M. L. Deck, Decatur.

"We do not expect to be able to build our proposed line for some time yet, the war in Europe having interfered with our plans," said President McFall, "but we will keep the corporation alive so that we will be able to do business when the proper time comes."

ALLOW SUGAR TO THE FARMERS

For Curing and Putting Down Hog Meat After Butchering.

Farmers and others who expect to butcher hogs and to put down the meat will be allowed a special amount of sugar for that purpose. The state food administration has notified local food administrators to grant special permits for the purchase of sugar for the curing of meat. The sugar thus secured must be used for this purpose only.

Bucket of Tar Afire.

An overheated bucket of tar caught fire and caused the fire department to make a run to the 1200 block South Dorenda street Friday evening. There was no damage.

BERKLEY WOLFE HAD THE "FLU"

Was in Hospital in France Four Days.

Mrs. Forrest Acton, 1162 North Warren street, has received a letter from her brother, Berkley Wolfe, who formrly worked as pressfeeder at The Review. He is in France, and planning on a furlough. Berkley has had the influenza, and was in the hospital about four days.

In December he will receive his second service stripe, as he will be in the service one year then. On his seven days' liberty, he aims to go to Paris and spend the time. A Christman coupon was enclosed in the letter and he told his sister to send most anything she pleased for Christmas.

Dentistry Talk
No. 6

To
The Carpenter

You wouldn't care to have a man working "above" you who was liable to send a hammer or a plank scuttling down thru the air to [illegible] you gently into the Hea[illegible]ating Ground.

The Dentist, when he works, is the man "above" you. Use care in selecting him. We KNOW we can qualify.

Phone, write or call for appointments.

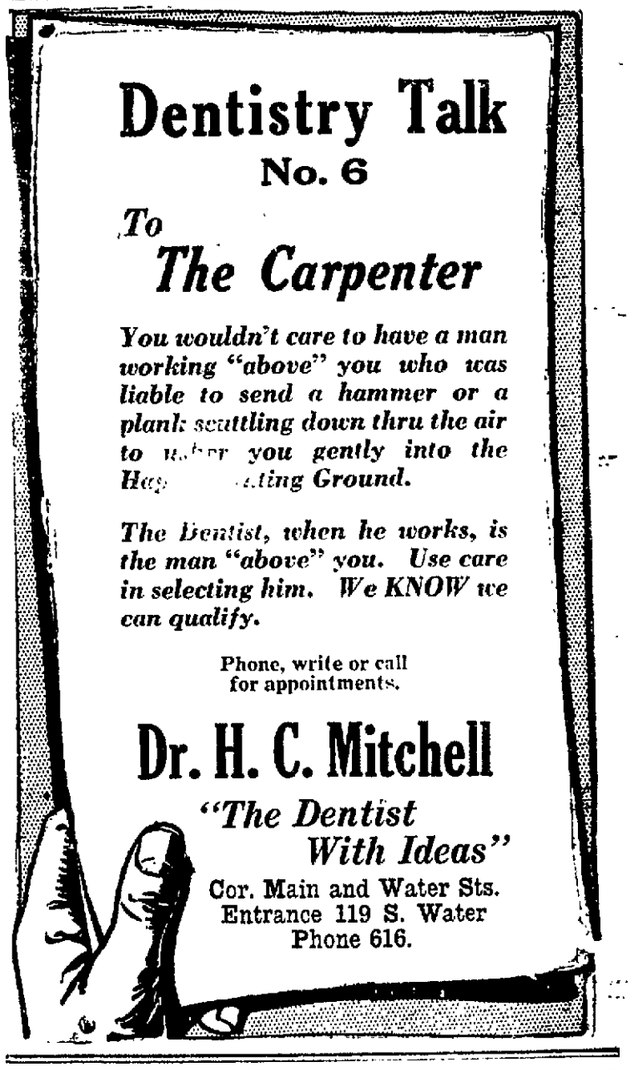

Dr. H. C. Mitchell
"The Dentist With Ideas"
Cor. Main and Water Sts.
Entrance 119 S. Water
Phone 616.

If You Want
CLEAN RUGS AND GARMENTS
Phone Main 2700.
CITY DYE WORKS
NATIONAL ASSOCIATION DYERS AND CLEANERS — MASTER DYERS AND CLEANERS

Doctors For Men

I Treat Men and Men Only

MEN! Get Vitality, Strength, Vigor and Health

DR. MARKS
Regular Graduated, Licensed and Registered Physician
"When Others Fail, Come to Us, Our Examination and Advice Is Free."

the most priceless possession in the world. The man who is handicapped by some weakness or ailment owes it to himself to get well—at once.

☞The man whose faculties are waning, whose strength is leaving, whose vitality is impaired knows full well that he should consult a good specialist.

☞Don't be half a man and go through half a life. Get strong and well. Get ALL there is in life.

There is not a disease or ailment peculiar to men which we are not perfectly familiar.

As specialists to men we treat in the quickest, safest, permanent way. We will restore you to health and vigor by removing the actual cause of your trouble and building you up.

We invite you to come and talk to us.

Our charges are reasonable and consultation and examination strictly confidential.

Our offices are large and completely equipped, centrally located.

At least come in and talk with us. You are perfectly welcome.

We treat by the latest and best methods Rectal Disorders, Nerve-Vital Debility, Blood Poison, Piles, Fistula, Hydrocele, Enlarged Veins, Newly Contracted Diseases, Bladder and Kidney Troubles and associated diseases of men.

OUT-OF-TOWN MEN VISITING IN THE CITY

should call and have a talk with the Men's Specialist before going home. His examination and advice are free.

The Lifetime Relief and Satisfaction Given Those Who Have Been Restored of the Diseases Below by My Methods Should be a Guiding Star to all Men Seeking Treatment.

URINARY OBSTRUCTION is a very annoying and injurious disease, and it has a harmful effect upon the whole urinary system. I treat each case according to its requirements.

SPECIAL DISEASES—Itching, Burning, Scalding, Painful Passages of Water respond promptly to my treatment. It is scientific.

BLADDER AND KIDNEY DISEASE—Puffiness Under Eyes, Pain in Back, Headache, Vertigo, Swollen Extremities, Cloudy Flakes and Deposits in Urine are all quickly removed by my special treatment.

VERICOCES—Enlarged knotty condition of veins, which impairs the circulation, produces a weak, debilitated condition of the nerves and mind. I successfully treat these cases without pain or injury to your powers.

PILES are small vascular tumors and they have a most degrading influence on the health. I treat Piles without cutting. My treatment is safe and painless.

NERVOUS DEBILITY is a weak and exhausted condition of the Nerves and Nerve Centers. No one can be strong and robust if his Nerve System is impaired. My treatment soon stops nervousness, mental debility and weakened vitality, and you should not delay if you are suffering from these symptoms.

HYDROCELE results from injury and is sometimes difficult to distinguish from rupture or varicoces. The remedy I use for correcting Hydrocele completely obliterates the tumors at once.

Don't entertain false modesty. Be honest with your own feelings. Master your own trouble or it MAY master you. Be a man and come quietly and be treated, just as thousands of others do.

Office Hours—9 a. m. to 8 p. m.
Sundays—10 to 1 Only.

FREE—Consultation and Examination—FREE

Dr. MARKS

Neustadt Bldg. ,Decatur, Ill. Entrance on Prairie St. Prairie and Water Sts.

NEWSPAPER ARCHIVE®

YOU CAN BUY, SELL OR TRADE ANYTHING THROUGH REVIEW WANT ADS. THEY GET RESULTS! Call BELL 551.

REVIEW WANT AD RATES

5c a line for first insertion, 2½c a line for each subsequent consecutive insertion. Count six ordinary words to the line. No "ad" accepted for less than two lines. Minimum charge, 20c.

10c PER LINE 3 TIMES
20c PER LINE 7 TIMES
60c PER LINE 30 TIMES

THE DAY THAT BEGINS WITH A WANT SHOULD END WITH A REVIEW WANT AD.—CALL BELL 551.

CARD OF THANKS

I wish to extend my heart felt thanks to friends and neighbors for their sympathy and flowers at the time of the death of my wife, Stella Mayberry. Charles W. Mayberry.

LOST AND FOUND.

Party taking brown plaid robe from Oldsmobile in Shellabarger garage night of Nov. 11, 1918 is known. So save self trouble return to garage at once.

Lost—Black lynx neckpiece on Eldorado car or near high school Tuesday morning. Phone Main 5338.

Lost—Lady's Elgin black braclet watch. Lost at Mueller's Munition plant or on Packard and Monroe St. Main 1572. Reward.

Lost—Regulation Red Cross pin in or between G. A. R. hall and Transfer house, on Main St. or Division to Olive St. Gift from brother. Reward. Call Main 5893.

Strayed or stolen from pasture large roan bull. Last seen was 25th of Sept. Finder please call Arthur Snoke, Cerro Gordo. Phone 8822. Reward.

WANTED—POSITIONS.

Wanted—Position by middle aged widow as housekeeper or general help. Call Mrs. Ella Schwartz, 533 N. Monroe.

Wanted—Position as housekeeper by middle aged lady. Address P. O. Box 189, Decatur, Ill.

Wanted—Position as stationery engineer. 35 years experience as engineer. A. K. Pluth Bros., Lincoln, Ill.

Wanted—Position as practical nurse or high grade housekeeping. Best references. K-168 care Review.

WANTED—HELP.

Wanted—Dishwasher at Oriental Inn. 407 N. Water.

WANTED—MALE HELP.

Wanted—Man, married or single to haul corn, from husker to crib. No scooping. $3.00 per day and board. Call 8202 or write W. B. Shirey, Lovington, Ill.

Wanted—5 teamsters and 6 laborers. Phone Main 680. Corner Cantrall and Webster. C. E. Weston.

Wanted—A dependable man between fifty and sixty years old as night watchman in manufacturing plant centrally located. Must be capable of keeping up low pressure steam for heat in one boiler. Wages $20.00 per week. K-252 Care Review.

Wanted—Barber, good guarantee to right man. 161 E. Prairie. White Palace.

Wanted—A gasoline boy. Apply A. W. Davis, Overland Service Station.

Wanted—Boy over 16 years old to drive grocery wagon and work in store. Call 536 S. Traver, Carroll's Grocery.

Wanted—25 men and boys for light out door work, no canvassing or selling, pay every night. Call at Caldwell's Livery barn at 8 a. m. Each morning.

Wanted—Boy with bicycle. Schudel Bros. Laundry.

Wanted—Errand boy at once. Apply in person. Wallender and Wilder, 129 N. Main.

WANTED
Experienced Finisher
Apply Scovill Company.

Wanted—Boy from 14 to 17 for office work. Good chance for advancement. Apply Review editorial rooms.

Wanted—A teamster to live in company's house and drive brick team; also several laborers wanted; colored labor acceptable. Good wages, steady employment. Decatur Brick Mfg. Co. Apply at plant.

Wanted—Wood working machine men, cabinet makers and craters. Steady work. Walrus Mfg. Co.

Wanted—Bell boys. Apply at office Hotel Orlando.

WANTED—FEMALE HELP.

Wanted—A young girl (white) to assist with housework mornings. 1031 W. Main. Phone 6447.

Wanted—Respectable woman to help in kitchen, one that can do good plain cooking, hours 7 to 5 p. m. $9 per week with board. Bob Sattley, 222 E. Eldorado.

Wanted—Girl ten years old would like a home with elderly couple. K-316 Care Review.

Bindery girl wanted at once. Wallender & Wilder, 129 N. Main.

Wanted—Dish washer. Apply at Heady's Cafe.

Wanted—Girl for general housework. 341 W. Main. Main 479.

Wanted—Housemaid. One who will go home nights. 245 W. Prairie.

Telephone Operators Wanted—Steady work and opportunity for advancement. Apply to the Chief Operator in person. Receivers, Central Union Tel. Co.

Wanted—Young girl to care for elderly lady. 278 W. Main. Main 1317.

Wanted—Dishwasher. Apply at the Cooper Cafeteria.

Experienced girls for bindery and press feeding. Apply in person. Wallender and Wilder, 129 N. Main.

Wanted—Ladies for refined work, experience unnecessary, must be permanent. Address Address K-229 care Review.

Wanted— Ladies to learn photographic work, apply in person, must be permanent. C. R. Wills, 255 N. Main.

Wanted—Girl to work in lunch room, 119 E. Wood.

Wanted—Girl for general housework, 251 N. Taylor. Main 5503.

Wanted—Dish washer, apply at the Lincoln Cafe.

Civil Service Examinations, Decatur, Dec. 7. 12,000 women clerks needed. Salary $12.00. Experience unnecessary. Women desiring government positions, write for free particulars. Raymond Terry (former Civil Service Examiner), 289 Columbian Building, Washington.

WANTED—TO BUY.

Wanted to Buy—Male Spitz pup, care of Review K-0311.

Wanted to Buy—Good reed Stroller or sulkey with top. Phone Main 7952.

Wanted to Buy—Building close in, 5,000 to 25,000 square feet floor space, must be a bargain. If you expect attention, state location, size and price, K-241 care Review.

WANTED.
The Decatur Gun Co. will pay the following prices for large full prime No. 1 pelts:

Muskrat	$1.50
Opposum	1.25
Mink	6.00
Skunk	7.00
Coon	4.00
Nice dressed rabbits per doz.	3.50

148 South Main St.

Wanted to Buy—Clean white rags, 5c per lb. Review Press Room.

Will Call Any Place in city for rags, paper, magazines and all kinds of junk. Highest prices paid. Phone Fairview 200.

Highest Cash Price for second-hand clothing. 545 Front street. Fairview 28.

Wanted to Buy—Your old furniture, rugs and clothing. Call Main 3867.

WANTED—MISCELLANEOUS.

Wanted—Light hauling. Phone Main 4010.

Wanted—To borrow from private party $1200 on good farm. K-255 Care Review.

Wanted—Shingling; roof repairing and pointing flue. Main 4950.

Wanted—Paper hanging; prompt service. D. M. Smith call after 6 p.m. Main 3371.

Wanted—Light hauling. Call R. H. Oliphant. Bell 4327.

Wanted—Paperhanging. Rooms papered and paper furnished for $3.50. A. D. Lynn. 460 E. Orchard. Main 2459.

Wanted—Your concrete work, roof repairing or new, flue fixing, painting, all kinds of general repair, new work a specialty, prompt services and all work guaranteed. Any size job. Phone 7062.

WANTED—All farmers to know that I will pay cash for all dead stock. Wm. Price, 954 North Monroe. Phones 4431 and 2024.

WANTED—Your watch repair work. We sell and repair American makes. CRAW the Watch Man, 147 Merchant street.

Let Me Make your well and repair your pump. Phone 4344 evenings.

WANTED—BOARDERS.

Wanted—2 good boarders at 613 E. Grand or Fairview 200.

WANTED—BOARD.

Wanted—Room and board with private family by young man. Close in. K-310.

WANTED—TO RENT.

Wanted to Rent—Typewrite. Either Underwood or L. C. Smith. Call Main 4420.

Wanted to Rent—2 modern, furnished rooms, for housekeeping. Call Fairview 165

FOR RENT.

For Rent—Store room 20 by 95 feet, 535 North Water street. White tile floor, large show window, no charge for steam heat. Call Main 1490.

For Rent—A grocery store and meat shop, combined. Contains large ice box and butcher block. A good room and a good place. Apply first house east of store. 521 W. Green.

FOR RENT—ROOMS.

For Rent—Large nicely furnished front room and board for two. Every convenience. 252 W. William.

For Rent—Modern furnished sleeping room, private family. Phone Main 4373.

For Rent—Modern furnished rooms, 315 W. North. Main 1538.

For Rent—Sleeping rooms at 335 W. Main. Main 6061.

For Rent—Modern furnished sleeping room 250 E. Main.

For Rent—Modern furnished sleeping room 3 blocks from Transfer. No children. 235 S. Church.

For Rent—Two unfurnished rooms. Light and heat. 434 S. Monroe.

For Rent—Furnished front room first floor private entrance. Modern conveniences. City heat, gentleman preferred. 515 W. Prairie.

LIGHT HOUSEKEEPING.

For Rent—Two unfurnished rooms for light housekeeping. Fuel, light and water furnished. 261 W. Main.

For Rent— Furnished rooms for light housekeeping. 1312 N. Water.

FOR RENT—HOUSES.

For Rent—14-room strictly modern house on Fairview avenue, furnished or unfurnished; suitable for boarding or rooming house. Call Main 1314 or Main 6370.

For Rent—Eight room modern house, 360 W. Decatur. Hot water heat, $30. Johnson & Dimock over Post's Jewelry Store.

For Rent—Six room modern house, 399 block S. Water, $25. Johnson & Dimock over Post's Jewelry Store.

For Rent—Twelve room modern house within one block of Post office. Apply 236 W. Eldorado St.

For Rent—Five room house. Electric lights barn. One acre of ground. J. T. Robertson, Walker, Ill. Price $150 year.

For Rent—6-room house, city water, 2-room house. Reasonable, both north part. D. D. Hill, Atty.

For Rent—8-room partly modern dwelling. 142 South Witt street. R. R. Montgomery & Sons, 141 E. Main street.

BIRDS, DOGS AND PETS.

For Sale—Canary birds, good singers and females. Main 5189.

For Sale—Thoroughbred Persian cat. Address J-219 Care Review.

POULTRY AND EGGS.

For Sale—Nice young Pekin ducks, for breeding. Phone 367. Eberts.

For Sale—A pair of Bantams. Call 1735 Whitchel Ave.

For Sale—Full blooded Buff Orpington cockerals, $2.00. Mrs. W. H. Palmer, Decatur, Route 7. Phone 889 ring 2.

For Sale—Buff Orpington Cockerals. Choice stock $2.00. Order ducks and geese for Thanksgiving. Telephone Mrs. A. E. Batt, R. R. 7.

FOR SALE—LIVE STOCK.

For Sale—2 Hamshire made hogs weight about 125 lbs. at a bargain. Inquire at 1954 N. College.

For Sale—Holstein cow. Be fresh in a month and a half. Call 1635 N. Jordan.

For Sale—Good work horse, wagon and harness, cheap if taken at once. 605 E. Eldorado.

For Sale or Trade—Team, harness and wagon. 975 W. Eldorado St.

For Sale—One red male hog, weight 150 lbs. fine individual. 2260 blk. North Oakland Ave. Orville March.

For Sale—Sow, weight 200 lbs. 2161 North Woodford.

FOR SALE—MISCELLANEOUS.

For Sale—Hot air furnace could be used as a pipeless. Big bargain. Grab this one. Barringer Hardware Co.

For Sale—A roll top desk, cheap. Gas heater good as new. Main 6909.

For Sale—Winter coat. Size 38. 312 South Edward St.

For Sale—Double barrelled, breech loading shot-gun, No. 12. Telephone Fairview 692.

For Sale—1-36 inch Crescent band saw, if taken at once. Used about 2 months. A. H. Kavelman, Lincoln, Ill.

For Sale—Computing counter scales; one large counter show case; 2 small show cases; one 40 gal. oil can. Call Main 2049.

MUSICAL GOODS.

For Sale—Organ. 759 E. Orchard. Fairview 583.

For Sale—Holton Double B Flat Bass Slide Trombone, Alto Saxaphone, Drum, Pedal, Bells. W. J. Nees, Masonic Temple, Agent Holton Band Instruments. Phone 6355.

FOR SALE—HOUSEHOLD GOODS

For Sale—Almost new and only slightly used high grade furniture. Address inquiry to Post Office Lock Box 117, Decatur, Ill.

For Sale—Telephone chair and stand and refrigator. Call No. 12 Lincoln Place.

For Sale—Good 5 piece plush parlor suite, 1501 E. William. Main 3186.

For Sale—Heating stove, iron bed and springs. 1735 Whitchel Ave.

For Sale—Stoves, dressers, cabinet, chairs and carpet. 824 E. Leafland. Main 5270.

For Sale—Heating stove. Call 854 N. Mercer.

STOVES

Before you buy see our line of rebuilt Heating Stoves. We also repair stoves and ranges of all kinds.
We pay cash for used furniture, stoves, refrigerators and cash registers.
Your credit is good at the

Elite Furniture Co.,

602 North Water Phone Main 532

Special Sale of Odd Pieces of Dinner Sets.

consisting of neatly decorated English and plain white American ware. At about one-third the actual value. Owing to extreme low prices we have on them, will not sell more than twelve of any one article to each customer.
None sold over telephone, none sold to dealers and none delivered.

Meat platters, worth $1.50 price	.50c
Dinner plates, worth 30c, price	.15c
Breakfast plates worth 45c, price	.10c
Pie plates worth 40c, price	8c
Coupe Soups, worth 75c, price	.10c
Oatmeal dishes, worth 30c, price	.10c
Dessert dishes, worth 25c price	5c
Gravy boats, worth $1.50 price	.50c
Casseroles were $3, price	$1.00
Covered butters, worth $1.50 price	.50c
Creamers, worth 25c, price	.10c

Meridith Furniture Co.
CASH OR CREDIT.

Furniture

We buy sell or exchange new or slightly used furniture, stoves, rugs, etc.

M. A. Peabody
121-122 E. North.

For Sale—Steel range cook stove. Inquire 535 W. Green.

For Sale—One Modern double bed and springs, complete; One single iron bed. 295 W. Main. Phone 6240.

For Sale—One Whitall Anglo-Persian rug almost new, $100. Also two genuine Artloom Wilton rugs at $75 each. Address inquiry to Post office Lock Box 117, Decatur, Ill.

WE PAY CASH

for used furniture, carpets, rugs, stoves, refrigerators and house furnishings. Phone and our buyer will call.

Meridith Furniture Co.

Cash or Credit. Phones 203 and 206.

AUTOMOBILES AND BICYCLES.

For Sale—Man's bicycle, oil and gas stoves. 825 W. Packard.

For Sale—Willard 12 volt starting and lighting battery. Bargain. Main 1696.

Decatur Radiator Works

Ship to us by express or bring them in. We make them like new. Guarantee all radiators thirty days. We can save you money. We also repair automobile hoods, fenders, tanks, etc. We also have second-hand radiators of all styles cheap.
Garage, 241-245 East William street.

C. A. Hazelrigg
Prop.

REPAIR

Is now the word.
Auto parts for all cars.

Auto Wrecking Co.

Main 6567 146 E. Packard

USED CARS

One 1918 Dodge five-passenger; five good tires, oversize 33x4½; spotlight, chains and full set of tools.
One 1918 Dodge five-passenger; five good tires, regular 32x3½; spotlight, chains and full set of tools.
One 1918 Dodge roadster; full set of tools, five good tires; car gone only 1,900 miles.
One 1917 Oakland Six; fully equipped; five tires.
One 1917 Ford Touring Car; fine condition.
One 1916 Ford Touring Car; a good one.
One 1917 Ford Roadster; Hassler shock absorbers.
One 1916 Ford Roadster; Hassler shock absorbers, with both slip-on truck body and turtle back.
One 1918 Ford; truck top over entire car; a good one.
One Little Four Saxon Roadster; good condition.

Used Car Market

208 North Franklin. Phone Fairview 637

AUTO TRIMMING

BEVEL GLASS LIGHTS

Celluloid lights put in curtains. We also do all kinds of auto trimming, recover tops, repair or make new cushions. Prices reasonable; prompt service. Harness repairing.

J. G. STARR & SON HARNESS CO.

WHOLESALE AND RETAIL HARNESS.
Phone 550. 801 N. Broadway.

For Sale—Mitchell car, 5 passenger, 1914 model with starter lights speedometer, good tires, will sell at a bargain. Call or write O'Donnel Garage, Effingham, Ill., and see the car. It would also make a dandy truck.

VULCANIZING

Auto and Bicycle Tires successfully repaired by Vulcanization.

Dunker Cycle & Vulcanizing Co.

412 N. Main. Main 655.

USED CARS
TOURING

851—1917 Chevrolet; run 6,500 miles; tire carrier, bumper, speedometer.

857—1917 Chevrolet; run very little; bumper, speedometer, good tires.

859—1915 Buick C25; four cylinder; good tires; runs good.

860—Chalmers; good running order; good tires, air starter, a good user for a little money.

854—1917 Overland Light Six; in good condition; five tires.

Five 1917 Fords; all in good condition.

One 1916 Ford; in extra good running order.

ROADSTERS

864—1916 Allen; four good tires; excellent running condition; starter, lights, etc.

863—1916 Ford Coupe; good tires; Gray & Davis electric starter, shock absorbers, first-class running condition.

One 1917 Ford; almost like new.

One 1916 Ford; good condition:

Willys six-cylinder; good tires, good running order.

TIRES

Three 30x4. One 35x4.
One 37x5. Three new 32x3½.
Five Ford Roadsters, slip-on truck bodies.

Decatur Auto Exchange
121 NORTH CHURCH.

BUSINESS OPPORTUNITIES.

For Sale—Restaurant, price right for quick sale. Mrs. G. D. Fletcher, Administratrix, Blue Mound, Ill.

For Sale—Small grocery stock. Bargain if taken at once. Call Main 3146.

For Sale—Good confectionery and bakery. Address K-146 care Review.

For Sale—One chair barber shop. Good location. C. S. McDevitt, Foosland, Ill.

For Sale—Moving picture show, within 25 miles of Decatur. Only show in town. In good brick building. Inclined floor, furnace heat. 2 good motiograph machines, one new. Good money maker for right party. Will sell cheap. Address J-669 Review.

MONEY TO LOAN.

Money to Loan—Have customer who wants to loan $3000 for 3 to 5 years on farm or Decatur property. B. B. Burns, 121 North Church St.

MONEY TO LOAN—In amounts of $10,000 or more, on Decatur business property and Illinois farms. Loans closed promptly. Brinkerhoff & Co., Springfield, Ill.

Administrator's Sale of 80 Acres Piatt County Land at

PUBLIC SALE

Tuesday, December 10, 1918, at 2 o'clock p. m., at north door of Court House, Monticello, Illinois.

LEGAL DESCRIPTION—East half of northeast quarter of Section 12, Township 17 North, Range 4 East of 3rd P. M., in Piatt County, Illinois.

Located two miles east and four miles north of Cerro Gordo, Ill.

TERMS—Ten per cent sale day, balance on approval of sale by Court. Subject to lease expiring March 1, 1919.

JNO. W. ALSBURY,
Administrator of Estate of Elizabeth J. West, Deceased.

John R. Bradshaw, Auctioneer, Decatur, Ill.

Being a non-resident, I will sell without reserve 345 Acres of Improved Corn Land at PUBLIC SALE

DECEMBER 3, 1918
at 2 p. m. in front of People's Bank, Meadville, Missouri.
Farm is located 1¼ miles northwest of Fountain Grove, Mo. J. M. Lisenby tenant.
Legal description given sale day.
IMPROVEMENTS—Good six-room house, large barn, well and windmill, crib and granary.
This is the very best Missouri corn land. 145 acres of valley land, 45 acres of which is timber. 200 acres slightly rolling up-land. This is considered a smooth level farm with merit of location and productiveness and will appeal to the buyer as a home or investment.
TERMS—Ten per cent cash sale day; balance with possession March 1, 1919, subject to lease expiring March 1, 1920. Rented for two-fifths of the grain and one-half of the hay delivered. Purchaser can leave one-half the purchase price against the land at six per cent if so desired. Abstract to date showing good title and warranty deed given.
H. A. TURNER, Owner, Tice, Illinois.

John R. Bradshaw, Auctioneer, Decatur, Ill.
Originator of Special Auction Methods for Selling Land

MONEY TO LOAN—On Furniture, pianos diamonds, etc. Easy payment plan. All business private. Phone 3270.

Decatur Loan Office
202 Citizens Bank Building.

Money To Loan
$25 to $300
AT LEGAL RATES

On household furniture, pianos, etc. Strictly a reliable place.
You can get the money TODAY and return it in small monthly payments to suit your own convenience together with interest on unpaid principal balances, at the

New Legal Rates

You get the full amount you ask for in cash. No charges for investigation or for drawing papers.
We do not notify your employer, neither do we make inquiries of your friends, relatives or trades-people. All dealings absolutely confidential.
No charge unless you use the money and then only for what you have for the actual time you have it.
LICENSED BY THE STATE AND UNDER STATE SUPERVISION.

Fidelity Loan Co.
315 Citizens Bank Building
Phone Main 370

PROFESSIONAL.

DANIEL BONUS PSYCHOANALYST

A wonderful psychological cure for nervous and mental diseases that seem hopeless with medical treatment. Used and endorsed by world-renowned nerve specialists.

211 and 218 New Suffern Bldg. Main 2807.

Jas. E. Kaner. Spinal Adjuster. 544-6 Wait Bldg.

SPECIAL NOTICES

Geo. W. Davidson
THE PIONEER SEWING MACHINE AND PIANO MAN.

Sewing Machines of leading makes from $7.50 up. Pianos and player pianos of the very best grade. Parts and supplies for all machines. Repairing of sewing machines a specialty. 215 N. Main upstairs. Phone 241.

Talking Machines repaired by an expert; satisfaction guaranteed. J. L. Drake Music House, 322 N. Main.

J. H. Hadley the Sullivan, Ill., basket man is now located at 1037 N. Water street. Call and leave your Xmas orders for hand-made wicker work.

FOR SALE—VACANT LOTS.

For Sale—Two good lots on East Marietta street, near Staley's Starch works, will sell on payments, or exchange for good Ford, or Liberty bonds. Call Main 3466.

FOR SALE—SUBURBAN.

For Sale—Cottage at Faries Park in 1st class condition. Close to main road south east part. Call Main 5485.

FOR SALE—CITY PROPERTY.

For Sale—By owner at 1545 E. Main, nice 6 room cottage modern, excepting furnace. Room 434 Walt Bldg.

For Sale—One 8-room partly modern house with 1 or 2 lots. Two 5-room partly modern houses, and one 4-room partly modern house. All on paved streets. Call Main 3770.

For Sale—6-room house thoroughly modern new furnace, gas stove and electric light, price $2700, $300 down balance, monthly located at 1236 E. Main St. Call Fairview 649 or call at 1518 E. William St.

For Sale—Thoroughly modern six-room dwelling on East side, close in with hot water heating plant, full lot, chicken house for $2800. Only two or three hundred cash balance monthly. Fine almost new five room bungalow with full lot on paved street on east Prairie St., for only $500 cash, balance $25 the month. Call Main 2196.

House for Sale—Poor health and changed business condtions put this unusually well built home on the market. Nine rooms, two tile bath rooms, two extra lavatories, sun rom, garage in basement, vegetable cellar, laundry tubs, cncrete basement and drive. Every modern built in convicence for a home. Lot 200x172. Fairview 628.

For Sale—Five room house, east of Staley's $100 cash.
3 large rooms and two lots east Eldorado $1250, $300 cash.
Five room partly modern, 1600 E. Decatur St. $2200. Part cash.
Four large rooms, 1700 E. Johns Ave., $1300. Part cash. Phone 6137. Res. 1508 North Church.

F. M. TARR

A REAL BARGAIN

Six rooms, electric lighted, city water, sink in house, furnace house in fine condition. Well located, 1500 block E. North St. Come and see it, you will buy it. Price $1,650.

J. M. PICKLE

220 Millikin Bldg. Phone 5909.

8 Room House

Thoroughly modern, west end, built-in cabinet, toilet and bath upstairs, toilet first floor; south front, in fact a very desirable home. Will sell on terms to suit purchaser. For particulars inquire at 904 W. North St.

$200 DOWN

buys a five-room, all modern cottage on the west side; full lot. Balance $18 per month. Price $2,250.
Also seven-room house at 1400 East Prairie; partly modern. $200 down. Price $2,250.

ED. F. DROBISCH

220 Millikin Building Phone 4012

$4600 Buys 8 Room Modern House

On West Decatur Street. Large lot and a bargain at this price.
Five-room house on West Macon; very cheap at the price; $2,000.

W. F. PICKLE
146 East Main Phone 2162

For Sale—Oakdale lots 46X150, $18 to $25 per front foot, all conveinces, these lots are bargains now. J. M. Allen. Phones Main 173-3844 or any real estate agent.

Modern Residences For Sale

9 rooms on W. North $6500.
8 rooms on W. North $6000.
8 rooms, two lots, $7500.
10 rooms on W. Main, $8500.

Schoenle & O'Mara

FOR SALE—FARM LANDS.

For Sale or Trade—Level unimproved 120 acres, all in cultivation, school house on one corner, located about 12 miles south of Mattoon. Price $100 per acre, will trade for Decatur income property or Hardware and Implement stock. B. B. Burns, 121 North Church St.

Bargains in Illinois corn farms. Level black improved, 160 to 1,000 acres, quick deal $147.50 acre. Buy before big advance in grain farms. Liberty bonds taken. Particulars, write Box 409 Decatur, Ill.

For Sale—I have a fine black land corn farm of 400 acres for sale in northwestern Ohio. It has three good houses; two good barns and other out buildings, good fences well tiled; pike roads, etc., etc. I have other good farms for sale. W. F. Brickman, Findlay, Ohio.

$4,500 will buy my 100 acres in Juneau Co., Wis., 46 acres cultivated; good 7-room dwelling, barn, outbuilding, stock, machinery, etc. For particulars Address Owner, Box 45, Miner, Wis.

For Sale—85 acres, 2½ miles from live railroad town, an auto trail, R. R., telephone in S. E. Iowa. Good house, fair barns, tight fences, good soil, good location a nice home. Write Roy Sigfried, West West Grove, Ia.

For Sale—A number of good black soil farms in Christian county ranging in price from $185.00 to $225.00 per acre. Also some stock and grain farms at lower prices. Some trade on the latter. H. B. Miner, Pana, Ill.

Iowa—For Sale—Best Grain and stock farms in corn, growing and bluegrass section. One 345 acres, the other 205, adjoining. Can be operated as one farm. Two complete sets of A-1 buildings, big crops raised each year, large number cattle, hogs and sheep on pasture. Can give immediate possession, price low for quick sale. Very reasonable terms. Dr. C. F. Applegate, Mt. Pleasant, Ia.

Alfalfa Farm —160 acres, half bottom, 50 acres alfalfa, fenced and cross-fenced new hog wire, 60 acres fine wheat. New modern $3500 bungalow, 7-rooms, built in conveniences and basement. Good barn, hog house and tenant house, finest quality never failing water, piped from tower to kitchen bath room and stock. Price $20,000. Some terms, 5 per cent money. D. F. Reiter, Sentinel, Okla.

MR. FARMER.
The world war is over, now we can get down to real business. The farmer will have his hands full to feed the hungry world during next few years. $2.00 wheat is assured for next year. The famous Rankin farms will now move and will make big profits to those who buy. Let us tell you about the 100 and 320 in this tract, prices and terms unusual. Location Chariton Co. Mo.
DONALDSON REAL ESTATE CO.
141 East Main St. Phone Main 707.

For Sale—A nice well improved stock and grain farm in Shelby County, Ill., of 160 acres, 2½ miles from a good market, about 100 acres of this farm is nice smooth farm land, the balance is nice rolling Blue grass pasture land. Price $125 per acre. Mortgage $6,000 owner wants a good Decatur residence, balance cash. Ross Shride, Rooms 1 and 2 Stine Bldg. Phone Main 6219.

For Sale—240 acres, 3 miles southwest of Greenfield, Green Co., Illinois. Rich fertile grain and stock farm. $115 acre. Write M. K. Duncan, Moweaqua or E. K. Metcalf, owner. Greenfield, Ill.

For Sale—To settle an estate, stock and grain farm of 211 acres, lying six miles south of Taylorville, Ill., on the Nokomis and Taylorville road, this farm is well improved with plenty of good water and is a money maker for the man who can handle it. Also 10 acres wel limproved in the west part of Taylorville, Ill., on car line. Will price right to prospective buyers. Address Estella and Susie Pointer, Taylorville, Ill. Phone 2334.

For Sale—240 acre stock and grain farm in Southern Iowa, ¾ mile from live R. R. town on Burlington and Wabash branch. Extra good improvements. Abundance of good water, wind-mill, hog tight fences. Everything in best of condition. Land in high state of cultivation. An automobile trail and telephone. A real bargain, for prices, etc., write Roy Siegfried, West Grove, Ia.

LEGAL NOTICES.

ADMINISTRATOR'S SALE OF REAL ESTATE.

By virtue of an order and decree of the County Court of Macon County, Illinois made on the petition of the undersigned Administrator of the estate of Margaret Parjani, deceased, for leave to sell the real estate of said deceased at the November Term, A. D., 1918 of said court, to wit, on the 8TH DAY OF NOVEMBER, A. D., 1918, I shall on the 14th day of December next, at the hour of two o'clock in the afternoon of said day, sell at public sale at the north door of the court house in the City of Decatur in said county, the real estate described as follows, to wit:
Lot Five (5) in Block Twelve (12) of Garver's addition to the City of Decatur, Illinois, except coal rights as per Plat recorded in Book T, at pages 238 and 239 of the Records of Macon County, Illinois; on the following terms, to wit: Cash in hnad upon the approval of said sale by the Judge of the County Court of said Macon County, Illinois.
Dated this 9th day of November, A. D., 1918.
ALBERT RADKE,
Administrator of the Estate of Margaret Parjani, deceased.
Whiteley & Fitzgerald, Attys. for said Administrator.

EXECUTOR'S NOTICE FOR FINAL SETTLEMENT.
State of Illinois, Macon County, ss.
Estate of Mary J. Usrey, Deceased.
To Leslie M. Wehmeier, Margaret M. (D). Earles, and others whom it may concern:
You are hereby notified that on Saturday, the 16th day of November, A. D. 1918, the undersigned executor of the last will and testament of Mary J. Usrey, deceased, filed his final report as such executor, in the office of the Clerk of the County Court of Macon County, Illinois, where the same may be examined; and that on Monday, the 2nd day of December, A. D., 1918, at nine o'clock a. m. or as soon thereafter as the matter can be heard, such executor will appear before the County Court of said Macon County, Illinois, and ask that said report be approved, and that he be discharged from any and all further duties and responsibilities connected with said estate and the administration thereof, at which time and place you may be present and resist such application if you choose so to do.
ROBERT U. MAFFITT,
Executor.
Vail, Pogue & Allen, Attys.

DOINGS OF THE DUFFS By ALLMAN

NEED HUSKERS AT SULLIVAN

Sullivan, Nov. 16.—Corn huskers are scarce here. Some farmers have written the exemption board of this county in an effort to secure huskers.

It is understood that Adjutant General Frank S. Dickson has written Provost Marshall Crowder in reference to allowing some of the men to leave camps at once so that they can come home and assist in the corn husking. If this is done it will relieve the situation in all sections. County Farm Adviser A. L. Higgins took this propisition up with Adjutant General Dickson who at once took it up with the War department.

WHO'LL BE POSTMASTER?

Since the election is over and people do not have to wonder who the new officers in Moultrie county are to be they now turn their attention to the question as to who will be the next postmaster for this city. Only twelve took the examination at Mattoon this week in an effort to be appointed postmaster. Those taking the examination are A. E. Eden, Eber L. Craig, Mrs. Edith Austin, Mrs. Van D. Roughton, Frank A. Reese, Webb Tichenor, Ben Cochran, Fred O. Gaddis, R. C. Parks, Miss Nettie Bristow, W. R. Huff, and S. P. English. People wonder if the examinations will have anything to do with the appointment after they have taken the examination.

The war fund drive has been one of the hardest drives which the committees have had to go up against here. This is caused by the fact that people feel that the war is over and this fund is not needed. They are mistaken as the money is needed as much now as at any other time.

Sullivan has had a number of airplanes fly over and around the city during the past few days. Some landed here for gasoline. On Thursday there were nine in this neighborhood and as usual attracted considerable attention.

CHURCH SERVICES.

Methodist:—The usual services will be held morning and evening. Sunday. Sunday school at the usual hour.

Christian church:—Services will be held both morning and evening. Subject morning sermon: "The Rights of an Apostle" and in the evening "Icabod or the departing Glory".

Mr. and Mrs. Zion P. Baker and two children were Decatur visitors Saturday.

Miss Carmen Green was a Decatur visitor Saturday.

Wade Bland arrived home from Galesburg Friday night where he is in the S. A. T. C. at Knox college. He recently underwent an operation for appendicitis and has been given a three week's furlough to regain his health.

LEGAL NOTICES.

MASTER IN CHANCERY'S SALE.
State of Illinois, Macon County, ss.
In the Circuit Court, to the October Term, 1918.
Frank E. Harrold, Complainant, vs. Myron Brown, et al. Defendants in chancery, No. 24810.
Public Notice is Hereby Given, That in pursuance of a decree of the Circuit Court of Macon County, in the State of Illinois, entered in the above entitled cause at the October Term of said Court, A. D., 1918, I, Carl N. Weilepp, Master in Chancery of said court, will on Monday, December 2, 1918, at the hour of 2 o'clock p. m., at the North door of the Court House on East Wood street, in the City of Decatur, in said County, offer for sale at public vendue to the highest and best bidder for cash in hand, subject to redemption according to law, the real estate in said decree ordered to be sold; being described as follows, to-wit:
Lot twelve (12), in Block Eleven (11), of Riverside Place, an addition to the City of Decatur, being a part of the west half (½) of the northeast quarter (¼) of section twenty-three (23), Township sixteen (16) north, range two (2) east of the 3rd p. m., situated in Macon county, in the State of Illinois, dated at Decatur, Ill., this 8th day of November, A. D. 1918.
CARL N. WEILEPP,
Master in Chancery.
Vail, Pogue and Allen, Complainant's Solicitor.

JOHN BECKETT DIES IN BLUE MOUND

Blue Mound, Nov. 16.—John B. Beckett died at the family home here at 10:20 o'clock Friday. Death was caused by heart trouble from which he had suffered for the past three years. He had been confined to his bed for the past eight weeks, and during that time his brother, Charles K. Beckett, came from his home in Portland, Ore.

Mr. Beckett was born in West Chester, Butler county, O., March 25, 1853. In 1872 he moved to Illinois, locating on a farm 3¾ miles southeast of Blue Mound. He moved to Blue Mound in 1892. He was a member of the Methodist church of this city.

On March 14, 1878, he married Catherine M. Myer, and she and five children survive him. The children are James M. Beckett, J. Ralph Beckett, Mrs. W. O. Matthew, Mrs. Albert W. McClure, and Mrs. Edna S. Griswold.

Mr. Beckett was one of the most highly respected men of the community, and was owner of 649 acres of land southeast of here.

Funeral services will be conducted at the home Sunday afternoon at 2:30, Rev. A. N. Simmons, pastor of the Methodist church, will have charge of the services. Burial will be in the Hall cemetery.

MACON HONOR ROLL PROGRAM OFF

Macon, Nov. 16.—The dedication of the Honor Roll which was scheduled to have taken place this afternoon was postponed on account of several new cases of influenza being reported.

Miss Elma Nicker left Thursday for Illiopolis, where she will be the guest of Miss Blanche Alexander.

Mr. Barger and grand-daughter, Miss Emma Barger of Illiopolis, were Macon visitors Thursday.

Several in the family of J. B. Tombelson are reported ill with the flu.

Mrs. Ora Galloway received word Thursday that her brother Hal Avis had been killed in France and she left Thursday for Taylorville, Ill., to be with her mother Mrs. Avis.

Walter Waltz who is in training at Rockford, is home on a twenty-one-day furlough. He has been ill with the flu.

The body of Mrs. Hazel Harvey formerly Miss Hazel Bedman of this city was brought to Macon Wednesday from Clinton Mo., and taken to the home of her grandmother, Mrs. Rebecca Ashcraft, where funeral services were held Thursday morning at 10 o'clock by Rev. Mr. Griffin, pastor of the Presbyterian church. The burial was in the Macon cemetery. The body was accompanied by her husband her mother and sister, Mrs. Kunperes of Clinton, Mo., and her sister, Mrs. Snyder of Oklahoma City, Okla.

Mrs. John Zollers of Decatur spent a few days this week with Mrs. Rebecca Ashcraft.

Miss Anna Snyder left Thursday for her home in Vernon.

The three year-old son of Mr. and Mrs. Jesse March died Friday at their home southeast of Macon. Death was caused from influenza.

Mrs. Will Snyder of Brownsville was the guest of Mrs. Mayme Divan last week.

Mr. and Mrs. Humphrey of Mt. Pulaski spent the week-end with relatives in Macon.

Ed Carr who has been seriously ill at the Decatur hospital is much improved.

Masterful Men

A wide awake man is usually healthy, as he is shrewd enough to realize that vitality multiplies his chances of success. A healthy man, with surplus of energy at his command is physically equipped to make a success in business, politics, his professional calling or any other walk of life.

A copious supply of vitality is one of the physical necessities as well as luxuries of life, and it puts a keener edge on the enjoyment of living. An exuberance of it makes men forceful, energetic ambitious and aleader among men, it saturates the man with that keen, responsive, vibrant nerve force that gives strength of will and supports a wise mentality. With a surplus of energy men excel in business, sport, pleasure and social favor.

Observe the characteristics of the man who is animated by it—how firm his step, how precise his action, how straight he looks you in the eye, how quick and decisive his conclusions, how clear his intellect. Notice his influence, his prestige, his poise, his self-reliance, his broad judgment, and how he is enabled to win on the strength of merit alone.

The specialist, Dr. McCarty, has been the means of rescuing and restoring hundreds and hundreds of ailing debilitated, despondent, broken down, nervous men whose vitality had been sapped by their own fault, folly or misfortune. Reader, if your strength and vigor is gone, if you are menaced with any of the diseases or ailments, if you have been mistreated and become discouraged, pay me a visit and I will explain to you your true physical condition, why you have not been cured, and why I can cure when others fail. Do not despair, but act, and act now. Don't stand idly by and see your health and strength slipping away day by day when you have it in your grasp if you will act in time.

DR. McCARTY

158 E. Main, Over United Cigar Store

—NOTICE—
TO THE PUBLIC

Effective Friday, November 15th, 1918, all one-way passenger fares, ticket and cash, between points within the State of Illinois on the lines of this Company, will be computed on a basis of three cents per mile. Round trip tickets will be sold at a discount of ten per cent.

ILLINOIS TRACTION SYSTEM
(McKinley Lines)

NewspaperARCHIVE® NewspaperARCHIVE®

ONE DIED, ONE LIVED, ONE PROVED FALSE

Dramatic Scene in Labor Conference When Charles H. Moyer Defended A. F. L.

Laredo, Texas, Nov. 16.—An attempt by Mexican delegates to the pan-American labor conference to have adopted a resolution aiming at the release from prison of Industrial Workers of the World, yesterday brought forth an attack on that organization by American labor leaders who defeated the plan.

MOYER AND GOMPERS.

The opposition to the Mexican resolution, offered as a result of I. W. W influence in Mexico, was led by Charles H. Moyer, who as president of the Western Federation of Miners several years ago had associated with him as secretary of that organization William D Haywood, now secretary and treasurer of the I. W. W who is serving sentence under the espionage act.

MEXICANS FOR IT.

Samuel Gompers, after the resolution had been introduced, drew the fact that it was intended to aid imprisoned Industrial Workers of the World and at once all the executive council of the American Federation of Labor attacked the movement, which was warmly defended by some of the Mexican delegates.

AGAINST IT

Moyer, who is now president of the Mine, Mill and Smelter Workers, previously had taken no part in the conference proceedings He arose to answer a statement by a Mexican delegate that the I. W W. had convinced many Mexican workmen that the American Federation of Labor fought the Haywood organization merely because the two organizations were seeking the same end by different means.

"MY NAME IS MOYER!"

Moyer, who with Haywood, had been charged with the murder of Gov. Frank Stuenberg of Idaho, presented a dramatic figure when he arose.

"My name is Moyer," he said. "Remember that name and go back to Mexico and tell them what I say.

"Twelve years ago Moyer, Haywood and Pettibone were on trial for their lives and although we were not affiliated with the American Federation of Labor, that organization contributed the funds which enabled us to prove our innocence and saved our lives.

ONE DIED, ONE LIVED, ONE—

"Pettibone died, and on his death bed gave thanks to the American Federation of Labor for the help it had given him. Moyer lived and served and has tried to be true to the organization to which he owes his life. He is now paying part of the debt he owes them.

"Haywood was false; he started at once an organization to undermine his benefactors and to injure his country.

TAKE BACK WARNING.

"I warn you to go back to Mexico and tell the miners what you have learned from Moyer to look and be careful, and when you find a man representing the I. W. W. to know he is there not to organize you to better conditions, but he is doing there what he is trying to do in the United States, to organize you to destroy you."

LEFT TO A. F. L.

The resolution which brought out the debate was amended to provide that the executive council of the American Federation of Labor should investigate any report of men improperly imprisoned and take what action the members saw fit.

The arguments presented by various Mexican speakers included the contention that the I. W. W. and the American Federation were rival organizations, animated by jealously; that the American union had planned to put into jail all working men who did not belong to it, and finally ended with the plea that the federation should forgive the convicted men of their offences and obtain their release.

A. F. L. AND MEXICO

President Gompers related to the delegates the part organized labor had played in the aiding the people of Mexico in years past including its pretests which helped induce the American Government to refuse to return Mexican political refugees who had fled to the United States at the time of the revolution against President Diaz.

FOR THE PEOPLE AND JUSTICE

"The American labor movement supported Madero," Mr Gompers said. "The American labor movement did everything in its power to prevent conflict between the United States and Mexico. Whether in Russia or in Ireland or in Mexico or in any country where the people are endeavoring to find freedom and justice, the American Federation of Labor will put forth its best efforts to help secure them.

I. W. W. TRAITORS

"The I. W. W. in the United States is just exactly what the Bolsheviki is in Russia, and we have seen what they have done to the working people in Russia.

"The American Federation of Labor is going to continue to work for the best interests in the United States, in ussia and in the far-East and it is going to help you if you will let it."

GLAD OF TRUTH

Louis N. Morenes, vice chairman of the conference brought the discussion to an end.

"Mexico has been over run by I. W. W. propaganda" he said, "and the resolution was introduced purposely to provoke frank clear and heated discussion.

"The Mexican delegates are here to learn the truth and the statements of Messrs. Gompers and Moyer and the others will be widely spread in Mexico The purpose of the resolution has been served thoroughly, and I am willing to withdraw it, or support an amendment."

TO END SESSION TODAY.

Laredo, Tex, Nov. 16—The Pan-American labor conference after a day of heated debate yesterday, during which the American Federation of Labor denounced the Industrial Workers of the World as enemies of governments everywhere, expected to end its discussions today with the organization of a permanent federation representing the labor movements in all of the countries of the western hemisphere.

LINCOLN SQUARE

SPOTLESSLY CLEAN PERFECT VENTILATION
ROOMY COMFORTABLE SEATS
CONCERT SYMPHONY ORCHESTRA

LAST TIME TODAY
MAE MARSH
—IN—
"Hidden Fires"

A beautifully screened story of a beautiful young girl who lives a lie to save a life. Would you?
ADDED ATTRACTIONS
"Hands Up," Fifth Episode. Latest Pathe News

	Children	Adults
Afternoon, 2:00 and 3:45	5c	10c
Evening, 7:00 and 8:45	5c and 10c	10c and 15c

Plus War Tax

COMING—Nazimova in "Toys of Fate"

LAST TIME TODAY
"Sins Of Ambition"
With An All Star Cast Including
Wilfred Lucas — Madaline Traverse
Barbara Castleton — Anders Randolf
James Morrison — Edward Lawrence
Leah Baird — And 1500 Others
—Also—
Charlie Chaplin Comedy
A-V-O-N
Shows 2:30—7:00—8:45
Coming Sunday—William Farnum in "Riders of the Purple Sage"

BIJOU
ARTCRAFT PICTURES
LAST TIME TODAY
EXTRA ADDED ATTRACTION
Decatur Herald's Christmas Film
See Yourself as the Boys "Over There" Will See You
DOROTHY DALTON
—in—
"THE KAISER'S SHADOW"
—ALSO—
Mack Sennett Comedy, "Sleuths"
Balcony 10c WAR TAX 1c EXTRA — Lower Floor 13c WAR TAX 2c EXTRA
TOMORROW AND MONDAY
WALLACE REID IN "THE FIRE FLY OF FRANCE"

—TODAY—
AMERICAN
The Last Episode of
"The Woman in The Web"
—AND—
ALICE JOYCE
—IN—
"The Business of Life"
7 Reels 6c & 11c

PARIS THEATRE
1200 EAST ELDORADO
TODAY
Fourth Episode of
"The Lost Express"
and Fourth Episode of
"The Girl Reporter"
and a Comedy
TOMORROW—Norma Talmadge in "The Moth." Also Pathe News.

QUALITY VAUDEVILLE
Empress
PHONE 1140
LAST TIMES TONIGHT
7:30 and 9:15
"On the Veranda"
A Satire on College Life, Sprinkled with Music, Clever Singing and Dancing.
Tabor & Greene
Two Disciples of Niccodemus in Songland
Hal Stephens
Famous Characters
Valyda
The Beautiful Creole Belle
Sasaki Bros.
Japanese Marvels
Big "V" Comedy
Skids and Scalawags
Official Allies Review No. 15
Sunday—Marcelle
A Dainty Musical Comedy

Local Notices

We wish to thank our many friends and neighbors for their kindness and sympathy, and their floral offerings in the sickness and death of our beloved brother and uncle, John Kresin. —R. Kresin, Mrs. A. Langheldt, Mr. and Mrs. Will Clark.

APPLES! APPLES!
For sale at North Main St. crossing of Wabash. Car of those fine York Imperial apples. Price right while they last. Bring your sacks.
C. A. NANNA.

SENIOR COUNCILOR D. C. WOODWARD CALLS A MEETING OF DECATUR COUNCIL NO. 219, U. C. T., AT THE COUNCIL CHAMBER SATURDAY, NOV. 16, 8 P. M. ALL OFFICERS AND MEMBERS ARE REQUESTED TO BE PRESENT.
F. L. WEIDMAN, Secy.

Special bargains for Saturday at Bill's Store, on men's, Ladies' and children's underwear. Work shirts. Overalls, Sweater coats, and "Wear U Well" shoes at Bill's, 710 E. Eldorado St.

CUP IS PRESENTED AT THE ULLRICH

Secretary Duerr and Sailor at Gathering.

Before an audience of over 200 school children, teachers and members of the Ullrich mothers' club, the handsome trophy cup which was won by the Ullrich school's minor baseball team last spring, was formally presented to the boys at 3.30 o'clock Friday afternoon

Secretary W. H Duerr of the Y. M. C. A. was present and presented the cup to the boys. As the captain of the team received the trophy, the other children and teachers gave a rousing cheer for the team. The cup is handsomely engraved with "Ullrich, 1918" upon it. It is presented by The Review each year to the team that wins the school championship.

Alfred Trierweiler, a Decatur sailor who has made eight round trips to England and France on a transport, was also present and made an interesting talk. He told of some of his experiences as a sailor and also how the children of France conduct themselves.

From The People

If He Were a Cartoonist.

Editor Review—After reading in your paper of the hanging of the kaiser, it made me think that I should like to draw a cartoon of a scaffold, with the trap all set with a "small creature" for the kaiser, smoking his cigaret, and with the Allied rope about his neck. When the trap was sprung, I would have the kaiser still in position, not heavy enough to take the slack out of the rope; and see them wonder what to do with him next. He is so small as not to be able to take the slack out of the rope and not large enough to hang, in my judgment

Yours respectfully,
W A. MARSHALL.

OCEAN TRAVEL BAN NOT LIFTED

Chicago, Nov. 16—While the death dealing submarine has been taken from the Hun and explosive mines are being swept up, restrictions upon persons going abroad have not been removed by the government and may not be removed for some time.

Scores of persons who have been rushing to the federal building to make application for passports were informed yesterday that war restrictions are still on and that there is no immediate prospect of their removal. Ocean travel is under just as strict regulation now as when the armies were in the trenches.

OHIO-ILLINOIS GAME TODAY

Zuppke's Boys Ready for Hard Battle.

Urbana, Nov. 16.—Illinois is set for the big battle with Ohio on Illinois field today, with a conference championship as the prospective stake. Bob Zuppke ran the young but aggressive Illini through their final drill and announced that he would stand pat on the lineup which he used against Iowa and Wisconsin with success.

"The team seems to be fit," said Zuppke, "We have no alibis. Ohio may be older and heavier, but our boys have the courage and audacity of youth."

TWO SETS OF BACKS.

The veteran Hanschman will play left guard the first half, giving way then to Leitch, Kirkpatrick, Walquist, and Kopp will be the first set of backs, to be followed by Sabo, Ralph Fletcher, and Lanum in the second half.

With Kirkpatrick in the first half and Leitch in the second, Zuppke will have a field goal artist continually on the field. Capt. Bert Ingwersen and Hanschman are the only letter men on the Illini squad.

OHIO-ILLINOIS SCORES.

1904—Illinois, 46; Ohio, 0.
1914—Illinois, 27; Ohio, 0.
1915—Illinois, 3; Ohio, 3.
1916—Illinois, 6; Ohio, 7.
1917—Illinois, 0; Ohio, 13.

MINNESOTA VS. WISCONSIN.

Minneapolis, Minn, Nov. 16.—The Gophers and the University of Wisconsin meet at Northrop field this afternoon. According to Coach H. L. Williams, of Minnesota, the Gophers have shown marked improvement in practice since their defeat by Iowa last week, and they are favorites today over Wisconsin.

PURDUE VS. WABASH.

Indianapolis, Ind., Nov. 16.—Purdue university was expected to have comparatively little difficulty in the football game here today with the Wabash college team.

MICHIGAN VS. SYRACUSE.

Ann Arbor, Mich, Nov. 16.—Coach Yost was confident of another Wolverine victory when Syracuse university came here today for what is considered the most important game on the Michigan schedule.

PRINCETON VS. UPTON.

New York, Nov. 16.—The Princeton football team made its formal entry into the football arena here today, opposing the Camp Upton team in a game at the Polo grounds for the benefit of the united war work fund.

PITTSBURGH VS. PENNSYLVANIA.

Pittsburgh, Pa., Nov. 16.—The most important all-college football game in the east today will be staged here between the University of Pittsburgh and the University of Pennsylvania The Panthers will outweigh the Quakers almost ten pounds to the man, but it is the general feeling that the latter eleven will give Pitt a real battle.

CHANUTE FOOTBALL ELEVEN DISBANDS

Rantoul, Nov. 16—The Chanute field football team disbanded yesterday after canceling the game with Rose Poly team at Terre Haute. The fliers are preparing to move to a southern field, and it was thought best to abandon football plans.

SAMUEL FULLER DEAD IN WYOMING

Clinton, Nov 16—News came to Mrs. Mae Porter Friday of the death of her cousin, Samuel Fuller, a former resident of Clinton but for the last twelve years a resident of Sheridan Wyom His death occurred on a ranch near Sheridan.

He was educated in the Clinton schools and later graduated from Laramie college at Laramie, Wyom For five years he was farm adviser of Sheridan county The last few years he has been manager of a large ranch near Sheridan. Before leaving Clinton he was a prominent member of the Presbyterian church.

He is survived by his wife and the following uncles and aunts Smith Fuller and Mrs Jennie Vance, uncle and aunt, of Clinton; Alex and Luther Argo, uncles living near Wapella; two aunts in Champaign; and an aunt in Columbus, O.

Henry D Albright, who for several years has operated the general store at Fullerton died from pneumonia following influenza Friday morning. He is survived by his wife and one child. A small son of Mr Albright died about three weeks ago of the same disease.

DeWitt county is within $10,000 of her quota for the United War Work campaign. It was expected that the county would complete its allotment by Saturday night.

At the regular meeting of the Parent-Teachers' Association of the Washington school held in the Washington school at 4 p. m. Friday the following officers were elected for the ensuing year: President, Mrs. D. M. Seisor; treasurer, Mrs. Lloyd Phares. These officers were elected to succeed Mrs. Caroline Fosnaugh and Mrs. D. C. Dillingham, who were president and treasurer, respectively.

FORMER ASSUMPTION WOMAN IS KILLED

Mrs. Harris Wilson, Nee Shafer, Dies in Auto Crash.

Assumption, Nov. 16.—Assumption residents were shocked Friday when a message was received here by Silas A. Shafer, wealthy mine owner, stating that his sister, Mrs. Harris Wilson, had been killed in an automobile accident near Los Angeles, Cal. The message also stated that Mr. Wilson was unsconcious at the time the message was sent and little hope was held out for his recovery. No details of the accident were given.

WELL KNOWN AND POPULAR.

To practically every adult resident of Assumption Mrs. Wilson, who until a few years ago was Viola Shafer, was well and favorably known. She was about 54 years old and until her marriage about five years ago to Mr. Wilson, had lived most of her life here. She was a boon companion of her mother, Mrs. Catherine Shafer, who died about a year ago at the age of 87 years. During her residence here she was an active worker in the local woman's club and other organizations. Each year she and her mother made a trip to California. The family is wealthy and Mrs. Wilson was generous in her work in aiding the unfortunate needy.

Besides her brother Silas A. Shafer, she also leaves one other brother, J. C. Shafer, a local undertaker and two sisters, Mrs. I. L. Long of this city and Mrs. William Eaton of Owaneco.

Mr. Wilson is about 60 years old and bears a remarkable resemblance both in stature and looks to Ex-president William Taft. Because of his age, local friends hold little hopes that he will recover from his injuries.

It is not known where the body of Mrs. Wilson will be brought to this city for burial or not.

SAMUEL ROBINSON DEAD.

Samuel Robinson, aged seventy years, for twenty-five years a resident of this city, died at his home here about 3 o'clock Saturday morning Death was due to the infirmities of old age. He is survived by his wife, one son, Cliff, and a daughter, Daisy Watkins. The funeral will be held at 2 o'clock Sunday afternoon at the Methodist church. It will be in charge of the I. O. O. F.

Mr. Robinson came to Assumption from Shelby county twenty-five years ago and went into the livery business, a business he followed until his health failed. He was prominent in lodge circles.

MRS. C. F. LOWERY DIES.

Word has been received here of the death of Mrs. C. F. Lowery, formerly Miss Mida McDonald, at her home in Ada, Okla. She formerly lived in Assumption and attended school here. She was the daughter of Mr. and Mrs. Walter McDonald. The family moved to Guda Springs, Ark., eight or nine years ago.

Her death was caused by influenza and pneumonia. She leaves a little thirteen-months-old daughter. She has many relatives in Assumption. Her mother is a sister of Mrs. Ross Pouder and Charles Long of this city.

NO WORD YET ON EX-KAISER'S PLANS

Amerongen, Holland, Wednesday, Nov. 13—William Hohenzollern has not been interned by the Netherlands government. He is regarded rather as a distinguished foreigner who has sought refuge, and who has a claim to protection.

Presumably he is free to go where he liked, but the fact that his suite has actually been interned restricts his movements.

Count von Bentinck explained today that the former crown prince as well as the former emperor ceased to be soldiers when they abdicated. Nothing is known at the castle concerning the former emperor's future movements or as to the whereabouts of the former empress.

EX-KAISER STROLLED ABOUT

The former emperor was seen today strolling about the castle ground with Count von Bentinck and the count's son. He wore a gray military overcoat. This afternoon he was shown over the castle of Zuylenstein, a mile away, and the residence of Count von Bentinck's brother.

The members of the former emperor's suite today surrendered their swords to Dutch officers. They previously had surrendered their other arms and today's formality completed the act of internment.

CROWN PRINCE INTERNED

London, Friday, Nov. 15—Former Crown Prince Frederick William, of Germany has been interned at the castle owned by his friend Count Gisbert Wolff Metternich, at Swalmen, a town in the province of Limburg, Holland, says an Amsterdam dispatch to the Exchange Telegraph company. It is reported his wife is with him.

BAVARIAN KING IN SWITZERLAND

Paris, Saturday, Nov. 16.—(4:30 a. m.)—King Ludwig III of Bavaria arrived at Rorschach, on the Swiss bank of Lake Constance, Friday. He was taken there from Lindau, in a Bavarian boat, according to a Zurich dispatch. An automobile met him and took him to an undisclosed destination.

PEACE TIME PLANS FOR SHIPS

Washington, Nov. 16—While shipbuilding in this country is to be continued steadily, the program of the building board, based on war needs, will be revised and designs for ships will be changed with particular reference to economical cost of operation, Chairman Hurley said yesterday in a statement outlining the board's peace time plans

MOVING FURNITURE
DAVIS' LIVERY TRUCKS
Large Auto Trucks For Cross Country Trips
—LOW PRICES—
Auto Livery For Passengers
DAVIS
—348—

MARKETS

CHICAGO BOARD OF TRADE QUOTATIONS

(Furnished by Ware & Leland).

Chicago, Nov. 16.—Following is range of prices with yesterday's close:

	Open.	High.	Low.	Close.	Yes.
CORN—					
Nov	125 @	126½	125	126½	125
Dec	122 @ 122½	125⅝	122	125⅛	122⅛
Jan	123½@123¾	126½	123¼	126¼	123⅛
OATS—					
Nov	73¼@ 73	74¼	73	73⅝	72⅝
Dec	71⅝@ 71⅝	73	71⅝	72⅝	71⅝
Jan	71⅝@ 71½	72⅝	71⅝	72¼	71⅝
PORK—					
Nov	.... @	....	....	4100	4000
Jan	4550@	4680	4550	4680	4530
LARD—					
Nov	2717@	2717	2710	2710	2720
Jan	2662@	2670	2642	2645	2662
RIBS—					
Nov	.... @	....	....	2465	2455
Jan	2480@	2452	2352	2452	2425

MARKET GOSSIP

CHICAGO CASH.

	Rcts.	Cent.	Estd.	Ago.	Yr. Ago.
Wheat	127	87	121		74
Corn	168	39	160		108
Oats	156	160	156		270

PRIMARY MOVEMENTS.

Receipts—	Today	Yr. Ago
Wheat	1,124,000	1,104,000
Corn	670,000	386,000
Oats	1,088,000	1,240,000
Shipments—		
Wheat	1,240,000	445,000
Corn	867,000	186,000
Oats	1,019,000	1,160,000

New York Money.

New York, Nov. 16.—Mercantile paper 6 per cent.
Mexican dollars 77½c.
Government bonds steady.
Railroad bonds firm.

Toledo Seeds.

Toledo, Nov. 16.—CLOVER SEED—prime cash $24.90; November $24.90; December $25.05; January $25.35; February $25.55; March $25.35.
ALSIKE—Prime cash $19.35, December $19.55; March $19.95.
TIMOTHY—Prime cash, old $3.35, new, $3.35; December $3.45; January $3.55; May $3.60.

LIVE STOCK

St. Louis Live Stock.

St. Louis, Nov. 16.—HOGS—Receipts 7,000 head; market weak; lights, $17.35@17.50; pigs, $14.00@16.50; mixed and butchers, $17.35@17.85, good heavy, $17.70@17.85; bulk of sales $17.35@17.75.
CATTLE—Receipts 1,200 head; market steady; native beef steers $11.50@18.25; beef cows and heifers, $7.50@15.00; native calves $7.75@17.25.
SHEEP—Receipts none; market steady; lambs, $10.50@16.75, ewes, $11.00@12.00.

Kansas City Live Stock.

Kansas City, Nov. 16.—HOGS—Receipts 2,000 head; market steady; bulk of sales $17.00@17.45; heavy, $16.90@17.50; packers and butchers, $17.10@17.50; light, $17.00@17.40; pigs, $14.00@15.25.
CATTLE—Receipts 5,000 head; market steady; prime fed steers, $17.50@19.50; cows, $3.00@11.00; heifers, $6.50@12.00; calves, $7.00@13.00.
SHEEP—Receipts 500 head; market steady, lambs, $11.50@15.50; yearlings, $10.00@11.50; wethers $9.50@10.50; ewes, $8.00@9.00.

Cleveland Live Stock.

U. S. Yards, Cleveland, O., Nov. 16.—(Dower & Bower Report)—HOGS—Receipts 10,000 head; market steady; yorkers and mediums $17.75, pigs, $15.50.
CALVES—$18.00@19.00.
LAMBS—$14.00@14.75.
CATTLE—$5.00@13.50.

Chicago Live Stock.

Chicago, Nov. 16.—(U. S. Bureau of Markets)—HOGS—Receipts 16,000 head, market very slow, unevenly lower; average 10 to 25c under yesterday's general trade; butchers $17.50@17.90; light $17.00@17.50; packing $16.50@17.45; throwouts $14.00@15.25; pigs, good to choice $15.00@16.25.
CATTLE—Receipts 4,000 head; market compared with a week ago, native steers 25 to 75c higher; in-between to good grades advancing most; butcher cattle irregular 25c to $1.00 higher; westerns generally 25c to 50c higher; desirable feeders 25c higher; calves $1.00 higher.
SHEEP—Receipts 6,000; compared with a week ago, fat lambs steady to 25c higher, sheep and yearlings steady to 25c lower, feeding stock steady.

Indianapolis Live Stock.

Indianapolis, Nov. 16.—HOGS—Receipts 5,000 head; market steady; heavy $17.80, light, $17.60; pigs $14.50.
CATTLE—Receipts 200 head; market steady.
SHEEP—Receipts 100 head; market steady.

PRODUCE

Chicago Produce.

Chicago, Nov. 16.—BUTTER—Higher; creamery 53@61½c.
EGGS—Receipts 1,230 cases unchanged.
POTATOES—Receipts 70 cars; unchanged.
POULTRY—Alive unchanged.

New York Produce.

New York, Nov. 16.—BUTTER—Steady receipts 7,983 tubs; creamery higher than extras 62½@63c; extra (92 score) 63c; firsts 58@62c; packing stock current make No. 2, 36½@37c.
EGGS—Steady, receipts 10,681 cases; fresh gathered extras 71@72c; fresh gathered regular packed extra firsts 68@70c; do. firsts 64@66c.
CHEESE—Firm; receipts 3,581 boxes; state whole milk flats fresh specials 33@33½c do. average run 32@32½c.
LIVE POULTRY—Irregular; chickens, 24@25c; fowls 23@27c; old roosters 20c; turkeys 35@36c; dressed quiet and unchanged.

GRAIN

Chicago Cash Market.

Chicago, Nov. 16.—CORN—No. 2 yellow old $1.38; No. 3 yellow old $1.37; No. 4 yellow old $1.30@1.31; No. 4 yellow new, $1.28; No. 5 yellow old $1.24; No. 6 yellow old $1.17@1.20.
OATS—No. 3 white 73@73½c; standard 71½@74c.
RYE—No. 2, $1.64@1.65.
BARLEY—$1@$1.05
TIMOTHY—$7.00@10.00.
CLOVER—Nominal.
PORK—Nominal.
LARD—$27.10@27.15
RIBS—Nominal.

Peoria Cash Market.

Peoria, Nov. 16.—CORN—unchanged at 5c higher. No. 4 white old, $1.37; No. 5 white old $1.18@1.25; No. 3 yellow new, $1.30; No. 4 yellow old $1.27; new, $1.27@1.28; No. 5 yellow old $1.24; new, $1.23@1.24. No. 6 yellow old $1.18@1.22; new, $1.18, No. 3 mixed new $1.26; No. 5 mixed old $1.22; new $1.20@1.21; No. 6 mixed old $1.18; new $1.16; sample old $1.10@1.28; new $1.10.
OATS—½c higher; standard 71½c; No. 3 white 71c; sample 69c.

How are the Roads?
The rain of Friday night and Saturday was general over this vicinity, and while it was not heavy it was enough to make the roads somewhat muddy again

CORN AGAIN ON UPGRADE

Chicago, Nov. 16—Fresh advances today in the value of corn resulted largely from the continued stress laid on the famine situation in Europe. Sentiment for high prices gained additional impetus too, from the prevalence of wet weather which threatened to hinder the crop movement. Country offerings were light. Opening quotations, which varied from unchanged figures to ⅝c up, with December, $1.22 to 1.22⅛, and January, $1.23⅝ to 1.23¾, were followed by decided gains all around.

Removal of embargo against east bound grain shipments over the Grand Trunk counted as an additional bullish factor in the last hour. Prices closed strong ½@⅝c net higher, with December $1.25⅛@1.25¼, and January $1.26¼@1.26⅜.

Oats rose with corn. Shorts covered freely. After opening unchanged to ½c higher, with December 71⅝ to 71¾c, the market made a sharp general upturn.

European food shortage tended to lift provisions as well as grain. Weakness in the hog market was virtually ignored.

Liberal shipments for the week upheld advances in pork and ribs, but lard weakened in the final transactions.

TRADE AFFECTED BY RE-ADJUSTMENT

New York, Nov. 16.—Dun's today says:

Having played an important part in carrying the war to a successful conclusion, with financial and industrial achievements unprecedented, the nation is now confronted with the formidable questions of readjustment and reconstruction. Prominent among recent significant changes due to peace has been the relaxing of the rigid restrictions upon a wide range of what had but lately been regarded as non-essential enterprises.

The necessity for a stability in trade and industry, is clearly recognized, with the curtailment of federal expenditures now commencing, and there has been evidence of prompt co-operation between private interests and Washington authorities.

Weekly bank clearings, $5,744,535,745.

STRENGTH IN CORN DESPITE PEACE

Chicago, Nov. 16—Prospects of enlarged shipments of food supplies to Europe have strengthened the corn market this week, and have more than offset traditions that peace must necessarily have a bearish result on grain. Compared with a week ago, corn prices this morning were unchanged to 2¼ cents higher; oats were ¼ cent off to 1⅝ cents up, and provisions at an advance of 22 cents to $1.70.

Signing of the armistice with Germany had been so thoroughly anticipated in the corn trade that when the actual stop to hostilities did come a majority of dealers showed a distinct preference for the buying side.

Oats were swayed by the same factors which tended to lift corn.

Liberal shipments and a scarcity of offerings carried provisions decidedly upgrade.

DECATUR MARKETS

Decatur dealers are offering the following prices for grain:

No 2 wheat	$2.07@....
White corn	1.10@....
Yellow corn	1.08@....
New corn	1.05@....
Oats	.65@....
Rye	1.35@....

Butter and Eggs.
(Quoted by Max Atlas)

Eggs	.48
Butter packing	.35

Poultry.
(Quotations to producers by Max Atlas)

Hens, medium	.18
Hens, 4½ lbs and over	.20
Springs, 4½ lbs. and over	.20
Springs	.18
Cocks	.15
Fags	.15
Old Toms	.20
Young turkeys, 8 lbs. and over	.30
Geese	.15
Ducks, large	.18
Indian Runner ducks	.18
Live pigeons, per dozen	.60

Live Stock.
(Quoted daily by Dunteisen Packing Co.)

Heavy sows	$14.00@	$14.80
Choice young hogs 225-250 lbs.	16.00@	....
Light pigs, 100-120 lbs.	12.00@	13.00
Choice young hogs 175-200 lbs.	16.25@	....
Choice steers	8.00@	....
Shipping steers	7.00@	7.50
Butcher steers	6.00@	7.00
Choice cows	7.00@	....
Medium cows	6.00@	....
Bulls	6.50@	7.00
Choice heifers	7.00@	7.50
Heifers medium	7.00@	8.00
Sheep	7.00@	8.00

LINCOLN PAPER IS FIRE VICTIM

Lincoln, Nov. 16.—The Courier-Herald company on Thursday afternoon played in hard luck when a fire which started in the metal room caused considerable damage to the plant, in which the paper in their stock room was burned and badly damaged by fire, and the Duplex printing press had the web burned and the press put out of commission by the water damage and fire. Altogether the damage was very severe, burning out connections and putting the plant out of commission for several days.

However, they had a portion of their daily set up and a four-page paper was run on the press of a neighboring newspaper plant. The flames were leaping up pretty high when first discovered, and an estimate of the damage has not been given out by the owners The building was pretty badly burned in the rear and the interior badly damaged by smoke and water.

SWEDEN NOW PLANS REFORMS

Stockholm, Nov. 14.—The Swedish government has decided to carry out without delay a program of reforms, giving the franchise to both sexes on equal terms and placing control of the foreign policy, as well as declaring war and peace, with the Riksdag

NEWSPAPER ARCHIVE®

MACON COUNTY BOYS RETURN

Those in Camps in This Country Expected Home Soon—900 Sent by City Board.

Telegraph dispatches from Washington today quoting General March as stating that the American soldiers now in the various camps in this country will be demobilized and sent home as soon as possible, will be of great interest in Decatur and Macon county. In brief, that means that from 400 to 600 Decatur and Macon county soldiers will be returned home within the next few months.

Exact figures on the number of men from Decatur and Macon county now in camps in this country are impossible. There is no way of ascertaining how many of them have gone overseas and how many have not. But those remaining are probably in the neighborhood of 500.

SEND THEM SLOWLY.

It is not the intention of the war department to send them all home at once, but they will be discharged by units, the less important going first. The men in the combat divisions will be among the last to go.

C. A. Ewing, chairman of the Decatur exemption board, expressed some surprise that the War Department was planning to send the boys in the American camps home so soon. "We had thought," said he, "that the war department would at least wait until peace had been definitely and finally concluded."

900 FROM CITY.

Mr. Ewing stated Saturday that the Decatur exemption board has sent a little over 900 men to camp on regular calls for entrainment. This figure does not include the men who enlisted in the army and navy or who were sent into the service by special induction. It is quite likely that there are in the neighborhood of 1,500 Decatur men in the service and from 1,000 to 1,200 from the outside townships, making a total of about 3,000 men for the entire county.

AT ALL CAMPS

There is probably not a camp in the country at which some Decatur boys are not located. The railway units will be among the first sent home. This will probably affect Major William Canavan, formerly superintendent of the Wabash locomotive shops and later at the Leader Iron Works. He was recently commissioned a major in the railway division and is stationed at Indianapolis.

PUSH MOTHERS PLAN CAMPAIGN

Will Save Paper in First Week in December.

Push school Mothers' club at its meeting Friday afternoon decided to give up its annual fair in November this year. This action was taken because of the great amount of illness there has been in the neighborhood and because of the quarantine. It is possible that later on, perhaps in December, the fair may be held.

Meantime, the school will have a paper campaign to raise money. This will take place the first week in December, and the mothers are urged to save all the paper they can for that week.

FIFTY PRESENT.

About fifty mothers attended the meeting Friday afternoon. The third grade children furnished music, which was greatly appreciated. The children were led by Miss Beatrice Sanders. Mrs. Alva Wilson led the discussion of the child study, the subject being, "The Use of Money." The mothers talked over the matter of whether children should be given allowances and taught how to use the money and how to save.

OPEN HOUSE FOR J. M. U. STUDENTS

Will Be Held Sunday Afternoon at Westminster Church.

The Westminster Presbyterian church will resume its open house for university students Sunday afternoon at the church. The hours will be from 3 to 5. These open houses had been interrupted by the quarantine, but are now being resumed. While they are especially for the members of the S. A. T. C. all the university students are invited to attend. A program will be given on this occasion and refreshments will be served.

RESUME SERVICES AT SECOND U. B.

Services will be resumed Sunday at the Second United Brethren church in Walnut Grove. There will be Sunday school at 10 o'clock, preaching services at 11 and 7:30. Junior Endeavor at 4 and Senior Endeavor at 6:30. The church has been closed for some time on account of the influenza epidemic.

PLEAD GUILTY TO TIRE THEFT

Dale Bridgman and Chester McDaniels Ask Probation.

Dale Bridgman and Chester McDaniels, indicted for stealing auto tires from Byrd L. Davis and W. H. Forbes, pleaded guilty in the circuit court Saturday morning and asked for probation. It is their first offense and their request will be granted.

Case Continued.

The case of Harry Ash, charged with speeding, was continued in Justice O'Mara's court until 1 o'clock Monday afternoon.

WILL ALLOW NURSES' HOME

Permission for Immediate Construction Wired From Washington.

Information comes from Washington by wire that the permit for the immediate construction of the new nurses' home at the Decatur and Macon county hospital would be granted. It is expected that this will have an effect in bringing more applications for the new class of nurses that begins at the hospital Jan 1. The new home will make the term of the student nurses in the nurses' training school not only more attractive, but even adds to its efficiency.

Miss Cleland would be glad to meet at the hospital any who wish to make application. There is still the greatest need for nurses. The need is so great that it may be said to be still a patriotic duty to enlist for this kind of service.

LIEUT. POGUE IN DECATUR

Observation Officer in City on Leave.

Lieut. Harold Pogue of the United States Signal Corps, observation balloon section, was expected to arrive in Decatur Saturday afternoon from St. Louis. Lieut. Pogue, who has had no chance to be in Decatur since his enlistment in that branch of the service many months ago, wired his father, John R. Pogue, from San Antonio, Tex., that he would arrive in Decatur Saturday afternoon on leave.

Lieut. Pogue took his training at Fort Omaha and at Columbus, O., and he was then sent to Arcadia, Cal., from which place he was only recently transferred to San Antonio.

GOT A LETTER AFTER TWO MONTHS

Relatives of John Sullivan Are Relieved.

Relatives of John Sullivan of Decatur, who has been in France since last July with Pershing's troops, were greatly relieved on Monday when they received a letter from him. It was the first that had come from him in over two months and his parents, Mr. and Mrs. J. S. Sullivan, 1584 North Morgan street, had begun to worry about his safety.

Mr. Sullivan had asked the Red Cross for assistance and an investigation was about to be started when this letter came. In it, John stated that he had been too busy to write letters. He was slightly wounded in action but reported that he was doing nicely and expected to be home in a few months.

G. A. R. MEMBERS TO RIDE IN AUTOS

And Have Seats Reserved for Them at St. Patrick's Church.

Members of the Grand Army of the Republic will ride in automobiles in Sunday afternoon's patriotic parade. It was at first thought they would march like the others in the procession but many of the veterans are too feeble. Special seats have been reserved for them at the dedication exercises at St. Patrick's church, following the parade.

REV. W. E. BOWEN TO LITTLE ROCK

Rev. W. E. Bowen, pastor of the church of the Living God, 325 East Macon street, will preach his last sermon Sunday evening, at 7 o'clock, before leaving for Little Rock, Ark., where the general assembly will be held. Mr. Bowen is secretary of the cabinet. Mrs. Bowen will also leave Monday for St. Louis.

John G. Gumpper, President.

John K. Gumpper, Vice-President and General Manager of the Dual Truck and Tractor Co., at a meeting of the Board of Directors held Nov. 4 was elected president of the company; Mr. J. W. Hawley having resigned as president and director owing to his other interests causing him to be out of town so much that he could not give the company the required time. He expressed regret at leaving and wished the company the success which he predicted it would have. Among his other interests Mr. Hawley is the principal stockholder of the Universal Safety Sales Corporation and the Vice-President of the Big 4 Coal Co., Chattanooga, Tenn. His holdings in the Dual Truck & Tractor Co. were purchased by W. H. Woolums, director of sales.

Atwood Crochet Club.

The Atwood Crochet club had its first meeting in three months Friday afternoon at the home of Mrs. J. R. Watson, 844 North Edward street, with ten members present. It was the nature of a patriotic meeting. Patriotic decorations were used, and liberty bells were the favorite. The afternoon was spent largely in planning for the coming winter. Light refreshments were served by the hostess.

HUGE PARADE FOR ST. PATRICK'S

Fair Weather Only Thing Needed.

"Tell everybody in Macon county to pray fervently that the clouds will stay away Sunday," said Father J. Murphy of St. Patrick's church Saturday. "If the weather is favorable the big parade will start at 2:30 sharp, and we are hoping that weather conditions and all other conditions will be favorable."

The dedication of the service flag of St. Patrick's church will be a big event, and the parade incident thereto will be one of the most interesting. The parade will start promptly at 2:30 o'clock Sunday afternoon at the corner of Jackson and Eldorado streets. The line of march will be west on Eldorady to Water street, south on Water to Wood street and countermarch on Water back to Eldorado street and then east to St. Patrick's church, where the dedicatory exercises will be held. These exercises will be interesting and impressive and the church is certain to be filled to overflowing.

A. C. SCHUERMANN, AGED 27, DEAD

Expires Ten Days After His Brother.

Anton C. Schuermann, Jr., died at 5 o'clock Friday afternoon at the family residence, 550 East Clay street. He was twenty-seven years old last January. His death was caused by pneumonia, following an attack of influenza. He had been ill for two weeks and a half and is the second member of the family to die within ten days, his brother, Henry Theodore Schuermann, having died of the same disease a week ago last Tuesday, at the age of sixteen years.

Anton C. Schuermann, Jr., was born in Decatur, Jan. 6, 1891, and had lived here all his life. He was a member of St. James' Catholic church and had many friends in the city. Besides his parents he is survived by five sisters and one brother, Sister Praxedentia, financial head of the Sacred Heart sanitarium at Milwaukee; Sister Beatrice, who is druggist at the same institution; Mrs. Oscar Kibele of Springfield; Frances Schuermann Elizabeth Schuermann and Bernard P. Schuermann, all of Decatur. His mother, Mrs. A. C. Schuermann, has been ill with influenza, but her condition is improving.

500 VISITORS AT MOOSE MEETING

District Session Held in Decatur.

Illinois Moose Legion No. 118 is holding a district meeting this evening in the home of Decatur Moose lodge No. 684, corner of Franklin and Wood streets. At least 500 delegates from the lodges at Springfield, Danville, Bloomington, Champaign, Monticello, Pana, Clinton, Taylorville, Sullivan, Assumption, Ottowa, Streator, Litchfield and Peoria had arrived up to noon Saturday, besides the 150 members of the Decatur lodge.

PARADE TONIGHT.

The legion holds the same relation to the Moose as the Shrine does to the Masons. Five meetings are held each year in different cities.

There will be a big parade at 7:30 o'clock this evening unless rain interferes. After that the ritualistic work of the order will be exemplified and this will be followed by a banquet and a vaudeville show. A company will be here from Chicago to put on this part of the program.

HOLD MEMORIAL FOR LIEUT. HILL

A memorial service will be held in the Bethlehem church at 11 o'clock Sunday morning for the late Lieutenant C. Hill, who was killed in an air battle in France, Oct. 14. All who are interested are invited to attend.

HARRY WILKINS CHIEF DISPATCHER

Decatur Man Gets Promotion on Northern Pacific.

Harry Wilkins, son-in-law of Commissioner Harry Ruthrauff, is to be made chief dispatcher for the Northern Pacific railroad at Glendive, Mont., according to a letter received by Commissioner Ruthrauff Saturday morning. Mr. and Mrs. Wilkins are both telegraph operators and have been in the employe of that road for about eight years.

ONLY 4 CASES OF INFLUENZA

Only four cases of influenza were reported from Friday noon to Saturday noon, and there are now only forty-seven families in the city under quarantine on account of the disease. The new families in which influenza is reported are:

D. L. Stanley, 405 East Condit.
Taylor Woodworth, 2038 North Union.
H. E. Behns, 1166 East Grand.
Horton, 774 East Wood.

W. C. FIELD GETS SECOND NOTICE

Warning Against Too Liberal Building.

MUST SAVE STEEL

Issue No Permits for Structures Over $25,000.

W. C. Field, chairman of the non war building committee for this county, received another communication from the war industries board Saturday morning calling his attention to the fact that the circular which had been received the day before must not be taken too liberally and also calling his attention to the fact that no building of any kind should be started without his permission. Permits are still necessary.

MUST WATCH STEEL

Buildings calling for the use of steel must be particularly watched and the supposed letting down of the bars completely for the cereal grinding mills was rescinded as far as buildings exceeding $25,000 in cost is concerned.

Mr. Field was again instructed to keep his organization and not to interpret the new rulings too liberally at this time.

WILLIAM FOSNAUGH, SAILOR, IS DEAD

Was Cousin of Cecil Fosnaugh, Killed in Action.

William Fosnaugh, son of E. L. Fosnaugh of White Heath, and well known in Decatur, has just died at the Great Lakes Naval Training station of influenza, following an attack of pneumonia. Word to this effect has just been received by relatives in this city.

William Fosnaugh

The dead sailor was a cousin of Cecil Fosnaugh of Decatur, who was recently killed in action in France. He enlisted in the navy last June and was sent to the Great Lakes Naval Training station. He had been there ever since.

About thirteen weeks ago he became sick with influenza. He was apparently recovering when pneumonia developed.

G. A. NELSON DIES IN WEST

His Widow Was Formerly Miss Alma Stern of Decatur.

Mr. and Mrs. Charles Stern, 1733 North Morgan street, received a message at 11 o'clock Friday night from their daughter, Mrs. G. A. Nelson, of Los Angeles, Cal., stating that her husband had died of pneumonia, following influenza.

Mrs. G. A. Nelson was formerly Miss Alma Stern of Decatur. Mr. and Mrs. Nelson had been married only ten months.

FUNERALS.

MRS. FRED R. CARTER.

The funeral of Mrs. Fred R. Carter was held at 2 o'clock Friday afternoon at the residence of her sister, Mrs. William Imgrund, 1254 East Locust street. The services were conducted by Rev. N. M. Rigg, pastor of Grace Methodist church.

The music was furnished by Mrs. Milton M. Bergen and Mrs. Frank Baugher.

The flowers were in charge of Mr. and Mrs. A. D. Mercer, Mr. and Mrs. William Kitchen, Mrs. Frank Armstrong and Mrs. Lewis S. Downey.

The pallbearers were Louis Moore, William Rex, William Ryan, Raymond Ryan, Emil Schepanski and Goff H. Williams. The body was taken to Springfield in the afternoon and the interment in Oak Ridge cemetery.

JESSE W. CRANE.

The funeral of Jesse W. Crane will be held at 2:30 o'clock Sunday afternoon at the residence of his parents, Mr. and Mrs. J. W. Crane, 1299 West Macon street. The services will be conducted by Rev. N. M. Rigg, pastor of Grace Methodist church. The interment will be in Greenwood. Macon lodge No. 8, A. F. and A. M., will conduct ritualistic exercises at the grave.

ANTON C. SCHUERMANN, JR.

The funeral of Anton C. Schuermann, Jr., will be held at 9 o'clock Monday morning at St. James' Catholic church. The services will be conducted by Rev. Father Ostendorf. The interment will be in Calvary.

MRS. SARAH E. MOORE.

The funeral service of Sarah E. Moore were held at 10:30 Saturday morning in the Presbyterian church at Mt. Zion, conducted by Rev. L. D. Lasswell.

The singers were Beryl Hooper, Lelia Armstrong, Lester Kruse and William Coombe. The flowers were in charge of Lucile Britton, Bertha Culver, Mildred Travice, Mabel Cox, Ethel Britton and Bernice Scott. The pallbearers were Millard Britton, Ralph Armstrong, Chester Ballinger, Tom Berry, Cecil Karch and Lawrence Martin. Burial was in Mt. Zion cemetery.

MARRIAGE LICENSES.

John Harlan Hayes, Springfield 30
Ethel Edna Hotmire, Decatur 26

GOOD PROGRESS IN FACTORIES

Mueller Total Will Probably Reach $2,000.

By noon Saturday probably not more than a fifth or a sixth of the employes at the Mueller plant had been heard from. At that time the subscriptons already turned in amounted to $700, but there were about 700 or 800 people yet to hear from. The foremen were working on the lists as rapidly as possible, and expected that by night they would have their complete lists in.

The employes are doing well in their contributions, many giving more than the amount asked of them. It is estimated that when totals are all in the sum will reach more than $2,000.

BUSY AT STALEY'S

It was stated Saturday noon at the Staley factory that it was believed the total sum raised there would be more than had been anticipated. The solicitors were getting along splendidly, and indications were that a large sum would be subscribed. As only incomplete returns were in it was impossible to give any figures on the amount to be raised.

LIFT QUARANTINE ON THE DANCES

Skating Rinks Can Also Open Monday.

The quarantine restrictions regarding dancing, skating rinks, etc., that have been in force during the influenza epidemic will be raised Monday. Commissioner John F. Mattes asked Saturday that this announcement be made. Up to this time, on account of the fact that dancing and skating bring the faces of the participants so closely together there was danger in lifting the quarantine; but there are now so few families under quarantine and only a few cases being reported daily that Commissioner Mattes decided that there is no further danger of spreading the disease in this way.

MR. MATTES BETTER

Commissioner Mattes is steadily improving, but is still very weak. He was able to eat dinner with his family Saturday noon for the first time since he was taken ill. He hopes to be out again in a few days.

S. A. T. C. MEN IN DECATUR HOMES

Fifty Are Invited Out for Sunday Dinner.

Arrangements have been made by Dr. Clare A. Garber, working for the Social Hygiene committee, by which about fifty men from the S. A. T. C., at Millikin, will be entertained by Decatur people at their homes Sunday. These men are invited for a 1 o'clock dinner, and will be entertained during the afternoon. Each woman has invited from two to six boys as her guests for this first dinner.

Committees have been appointed in all of the leading churches and within the next few weeks an endeavor will be made to give each man a good home cooked meal. Besides the men who are to be the guests in homes Sunday there will be between fifty and seventy-five men entertained at Aston hall.

400 PEOPLE AT MILLIKIN SOCIAL

Evening Was Great Success; Vaudeville Program Given.

Between 400 and 500 people, members of the faculty, members of the Millikin S. A. T. C., and girls from Aston Hall attended the social given at Millikin Friday night. This was the first night off for the men. The entertainment which was provided by the students' council, consisted of stunts and a vaudeville show.

While the crowd was gathering, and clowns were introducing every one, the band made up of S. A. T. C. men, and directed by one of the students, played good, live music. The stunt shows were put on in the rooms along the lower corridor, and there was everything from a moving picture show to a bowling alley. A "Hit the faculty" show provided much amusement for great crowds of people. Cartoons showing various traits of character of the faculty members was another stunt that was popular.

After every one had seen the stunts there was a vaudeville show in the chapel which consisted of all the acts that one would see at a theater.

A one act play was put on by some of the girls, while a few of the men of the S. A. T. C. gave musical acts. There was a saxaphone solo by Delmar Conklin, several songs by a quartet, and a high class act of jigging.

When the program was over a barrel of apples and a quantity of doughnuts was produced, and every one helped dispose of them. Just before the evening was over D. M. Swarthout led in a community sing.

Since this was the first time that all of the men had been allowed to leave the barracks they took advantage of it, and those who did not spend all of their time at the University went down town. The evening was a success, and more such times are looked forward to in the future.

TAG DAY GIRLS WILL NET $1,000

Seventy Lassies Working on City Streets.

MAY DELAY THE END

To Next Wednesday or Saturday.

FRIDAY NIGHT'S TOTALS

	Subscribed	Quota	Pct.
Piatt county	$30,000	$ 39,450	76
Macon county	75,900	122,400	62
Christian county ..	38,000	75,700	50
Shelby county	22,500	42,250	53
Moultrie county ..	13,100	25,500	51

Seventy girls from the high school and from the James Millikin university were out selling tags for the United War Fund Saturday and in spite of the rain and sloppy streets, they were putting out the little tags in a steady stream. Their day's work will probably net $1,000 or more.

Mrs. J. W. Grady, the general chairman of the executive committee, had her headquarters in the palm room of the Orlando Hotel and the girls kept returning for a new stock of the tags. One girl sold a hundred in just a little over an hour.

EACH CARRIES BOX.

Each girl carried a cigar box, sealed, with a slot in one end, and the buyer of a tag put his money into the slot. If he put in a dollar or more he was given a blue tag. If he put in anything less than a dollar he received a white one.

One man wore a handful of tags. He had set aside five dollars for the girls, whom he knew he would meet, and he bought a tag from each one who asked him as long as his five dollars lasted.

A traveling man in the St. Nicholas asked how much was wanted and when he was told any amount he cared to give, he slipped ten dollars into the surprised worker's box.

MAY EXTEND LIMIT.

A. M. Kenney, chairman of the war fund drive in Macon county outside of Decatur, believes that the townships will show up with good reports when the final statement is made by each one. The date for ending the campaign may be extended from Monday to Wednesday or Saturday of next week.

In every township there is a general feeling of satisfaction over the quota assigned to it and there is every confidence that the townships will make their quotas. It is expected that there will be a large part of the township reports in late Saturday night.

In the city teams are hard at work and many factories and larger units are expected to complete their work Saturday, although it is evident that the work in many places and in many precincts will run over into next week.

REPORTS TONIGHT.

Workers will be asked to make as full reports as possible Saturday night so that it may be known just where the county stands in actual subscriptions or cash really taken in and recorded.

Great work has been done in the high school. The original quota set by the county committee, $750, has long since been passed, as has also the quota set for itself by the school. This was $1,200, and it now seems reasonably certain that the high school will go to $1,600, possibly more.

"I tell you, we do not want to feel too sure about this thing," said L. W. Snerly, chairman for Macon county. "The quota of $122,400 is a lot of money and we should not fool ourselves with estimates. The only thing that will take aid and comfort to the boys over there is real money, not our guess as to what we have in this drive. Everybody is willing and anxious to help, but we must not let up on the work until we are sure that the county will raise its quota."

NOT GUILTY, IS PIG VERDICT

Charles Johnston is Winner of Case.

Whoever it was that stole that pig it wasn't Charles Johnston. Neither did Mr. Johnston commit perjury.

This was the verdict of a jury in the circuit court Saturday afternoon in the case of Mr. Johnston. The jury was out only twenty minutes. It found him not guilty of perjury and therefore not guilty of stealing a pig which belonged to Bert Collins.

Attorney W. E. Redmon defended Mr. Johnston and his skillful arguments had much to do with convincing the jury that the defendant was innocent. It developed that the pig had escaped from Mr. Collins' pen and had not been stolen at all.

Engineers to Hear Lecture

The National Association of Stationary Engineers has arranged for a lecture and exhibition of draft guages, to be given by A. H. Anderson, of W. A. Blonck and Co., Monday evening at 8 o'clock, in rooms 406 and 407, Powers building. All manufacturers, factory men and engineers are invited to attend.

While Away Club Meets.

The While Away club met Thursday afternoon at the home of Mrs. Kippenham, 1575 North Main street. The occasion was Mrs. Kippenhams' birthday and she was given a miscellaneous shower. Plans were made to entertain the husbands next Thursday evening at the home of Mrs. R. C. Ward, 1756 North Graceland avenue. The remainder of the time was spent socially and refreshments were served.

BIG RECEPTION FOR MRS. COOPER

Decatur Woman, President of State Rebekahs, Will Be Guest of Honor at State Armory, Springfield.

MRS. IRENE COOPER.

Mrs. Irene Cooper of this city, the youngest woman who ever sat in the president's chair of the Illinois Rebekah Assembly, will end her term of office at the thirty-fourth annual session of the organization at Springfield from Monday to Thursday of next week.

The Rebekah meeting is being held in connection with the eighty-first annual session of the grand lodge and sixty-ninth session of the grand encampment of the Odd Fellows at the capital. The Rebekahs, of course, are the Woman's auxiliary of the Odd Fellows.

LOCAL PEOPLE ATTEND.

Thirty or more members of the various Odd Fellows lodges and about the same number of Rebekahs will attend the gatherings at Springfield. Mrs. Cooper will take with her the twenty six members of the degree staff of Progress Rebekah lodge No. 111. They will exemplify the degree for the grand lodge on Tuesday night of next week. Mrs. E. L. Reeves is captain of the staff. The staff has a fine new equipment of robes and regalia and is expected to make an excellent showing.

Mrs. Cooper had the right to select the services of any degree staff in the state, but she chose the Decatur team because she thought they were the best in the state.

GUEST AT RECEPTION.

On Wednesday night there will be a big reception at the state armory in honor of Mrs. Cooper. This will be attended by all the Rebekahs and Odd Fellows at the convention and will be a big event. The reception is being given for the Decatur woman because of the great work along war lines that she has been doing during the past year.

On Tuesday afternoon, Governor Frank O. Lowden will address the convention and will be introduced by Mrs. Cooper. The present Vice President, Mrs. Lottie B. Scherrer of Granite City, will step into Mrs. Cooper's place as president at the close of this convention.

GETS EASTERN TRIP

One of the rules of the state Rebekah assembly is that the retiring president shall be the delegate to the sovereign grand lodge meeting during the following year. The 1919 sovereign grand lodge session will be a centennial event and will be held at Baltimore, Md. Mrs. Cooper will attend as the delegate from Illinois and will have all her expenses paid for a week's trip.

In the Rebekahs and Odd Fellows, the officers move forward, step by step each year, from the lowest to the highest. The election contests are therefore always for the lowest offices. In the Rebekahs, Mrs. Nellie Thompson of Kankakee and Mrs. Alice M. Trees of Peoria are candidates for warden.

SHELBY MAN CANDIDATE.

For Grand warden of the grand lodge, A. L. Yantis of Shelbyville, states attorney for Shelby county, and Dr. C. A. Robbins of Dixon are candidates. Mr. Yantis is a son of John W. Yantis, for many years grand representative of the sovereign grand lodge.

Owen Scott of Decatur is the only local officer of the state Odd Fellows. He is grand instructor. E. M. Cooper is also a member of one of the important state committees.

Scraps of News

TO HOSPITAL.

Peter Laux, brother of the late Charles Laux of the St. Nicholas hotel, has been taken to St. Marys hospital seriously ill.

EASTERN TRIP

C. H. Bean of the Combination Fountain company left Saturday for New York and other points in the east. He goes on a business trip and will be gone for a month or six weeks.

TO FLORIDA.

Mr. and Mrs. Fred Pahmeyer left last Tuesday for St. Petersburg, Fla., to spend the winter.

SECOND IN FRANCE.

Mr. and Mrs. James Freeman, 2502 East Wood have just received a message from their son, George Freeman, telling them that he has arrived safely overseas. This makes their second son who is in France.

TAKES UP WORK

Miss Beatrice Sanders, the newly elected secretary of the Bureau of Social service here, took up her work Saturday morning and she is now permanently established in her office on the third floor of the Citizens Title & Trust Building.

News from the Sick

Fireman Lou Abrams of No. 1 fire house is ill at his home, 151 West Wood street. He is threatened with influenza.

Mrs. S. W. Walker of 829 South Colfax street was taken to St. Mary's hospital Friday evening in the Dawson ambulance.

Mrs. Ella Crawford of near Williamsburg was brought to St. Mary's hospital Saturday morning in the Wikoff & Son ambulance. She is to undergo an operation.

DISTRICT MEETING HERE NEXT WEEK

Methodist Woman's Home Missionary Society in Session.

The Decatur district convention of the Woman's Home Missionary society of the Methodist church, which was postponed on account of the quarantine, will be held at the Grace Methodist church Nov. 22 and 23. The meeting will begin Friday morning at 10:30, and there will also be an afternoon and evening session. The program already announced will be carried out as nearly as possible.

Lunch will be served at the church Friday. The meeting will close with the afternoon session on Saturday.

Miss Edna Wolfe is Bride.

Mrs. Forrest Acton, 1162 North Warren street, received word this week, that her niece, Miss Edna Wolfe who formerly taught at White Heath was married to a soldier at Camp Custer, Mich. Miss Wolfe lived at Monticello for a number of years, and friends will be surprised to hear of her marriage.

Riverside W. C. T. U. Meets.

The Riverside W. C. T. U. met Friday afternoon at the home of Mrs. Albletz 1025 South Mafflitt street, with twenty members in attendance. The devotions were led by Mrs. Hannah Weaver. Reports were given from the departments of Red Letter Days, Franclae, and Flower Mission and Scientific Temperance Instruction. Mrs. Kniseley, Mrs. Friend and Mrs. Clayton were appointed for the fall work.

The Union voted to give $15.00 to the War Work fund. Individual gifts to the amount of $58.00 has been given by the members.

Mrs. Buxton gave a report. The next meeting will be held at the home of Mrs. Kniseley, 1000 East Cleveland Ave.

ENTERTAIN AT MASONIC TEMPLE

Macon lodge No. 8 entertained the members of other Decatur Masonic lodges and of lodges in adjoining towns in an informal way at the lodge hall in the Masonic temple Friday evening.

Informal refreshments including pie, doughnuts, cider and apples added to the pleasure of a pleasant evening.

DEEDS RECORDED

Margaret Hornback to Russell Milnor, lot 16, block 1, East Park Boulevards.... $1,000.

J. L. BURTSCHI AT 1ST METHODIST

Decatur Man Will Speak on "Getting A Home."

J. L. Burtschi, the real estate dealer, will deliver an address to members of the social service class at the First Methodist church Sunday morning at 9:30 o'clock. He will speak on "Getting a Home." Officers of the class have sent out 500 letters inviting outsiders to attend the meeting which is expected to be an exceedingly interesting one. A large attendance is expected.

Mr. Burtschi, during the time he has been in Decatur, has built scores of 600 homes and sold them on the payment plan.

SIX COMMITTEES ON RECONSTRUCTION

Washington, Nov. 16.—The first formal step toward a peace reconstruction program in congress was taken today when a senate judiciary sub-committee, headed by Senator Overman, of North Carolina, began consideration of the Overman bill for a reconstruction commission to be appointed by the president. In lieu of the executive commission, Senator Weeks of Massachusetts, Republican, has proposed a joint congressional committee, and Senator Cummins of Iowa, Republican, has presented a different plan, for six joint congressional committees instead of one to study various branches of reconstruction work.

A caucus of Republican senators will meet soon to receive a report from a caucus committee which is understood to be prepared to recommend the Cummins plan.

MEETINGS.

Decatur Temple Pythian Sisters, Regular meeting at 8 o'clock, tonight, in I. O. O. F. hall.

Macon Lodge, No. 8, A. F. and A. M. Special meeting for work 7:30 tonight at Masonic Temple.

Macon Lodge No. 8 A. F. and A. M. Emergent meeting at Macon Temple Sunday afternoon at 2:30.

Ionic Lodge No. 312 A. F. and A. M. Special meeting tonight at 7 in the Lodge room.

NewspaperARCHIVE® NewspaperARCHIVE®